FALCON

1946

Evelyn G. Bebout

THE FALCON

presented by

The Class of 1946

Rochester High School
ROCHESTER, MICHIGAN

FOREWORD

"Autumn to winter, winter into spring,
Spring into summer, summer into fall,—
So rolls the changing year, and so we
change;
Motion so swift, we know not that we
move."

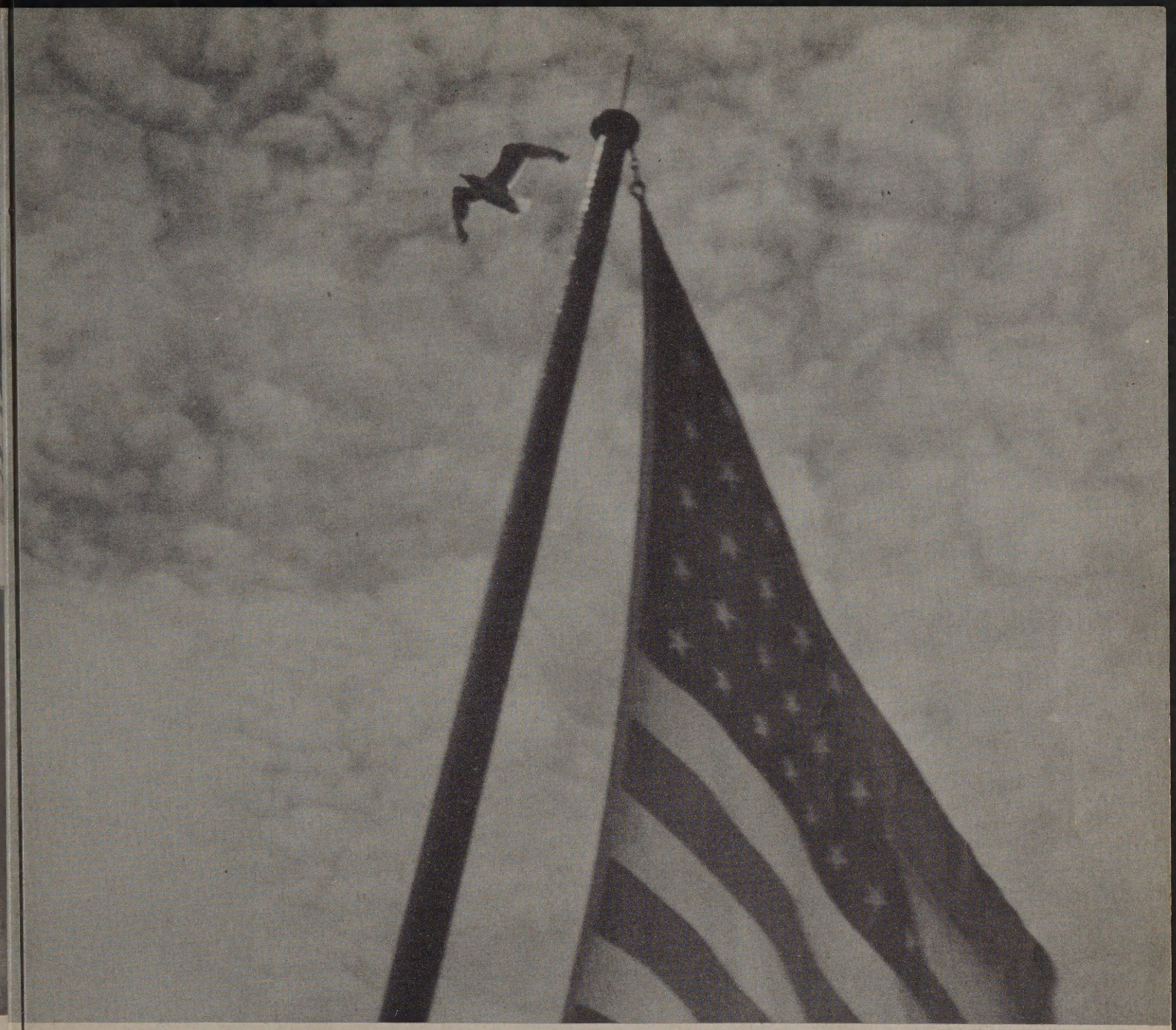

DEDICATED
TO A NATION AT PEACE

FOR THE BLESSINGS OF PEACE LET US BE THANKFUL

TABLE OF CONTENTS

	PAGE
SECTION I—Administration	5
School Offices	6
Board of Education	8
SECTION II—Seniors	9
History	25
National Honor Society	30
SECTION III—Underclassmen	31
Junior Class	32
Sophomore Class	35
Freshman Class	38
Junior High	41
SECTION IV—Sports	45
Football	46
Basketball	50
Baseball	54
Cheerleaders	55
Girls' Tennis	56
SECTION V—Activities	57
Student Council	58
Publications	59
Drama	61
Speech	68
Art	69
Music	70
Clubs	75
Snaps	90
Advertising	92

Lest the reader should be in any doubt, we wish to state that the incidents in this book are all true and the characters completely non-fictitious.

ADMINISTRATION

E. D. KENNEDY,
Superintendent of Schools

E. D. Kennedy

A gentleman whose dignity commands respect and whose kindliness invites confidence.

MAIN OFFICE—Efficiently run center and main spring of the day's activities.

A. R. MUSSON,
Senior High School
Principal

A true friend and a real fellow endowed with a gift of understanding the student and his problems.

A charming combination of friendliness and conscientious concern for the welfare of her students.

LINDA T. KNORPP
Junior High School
Principal

BOARD OF EDUCATION

E. Dean, V. Sutton, M. Case, L. Arscott, H. McGregor

Busy men who yet find time to share their abilities for the good of us all. Their interest makes for a higher order of excellence in our school and community.

TO THE CLASS OF 1946

Your four previous classes graduated into a world of war. The class of 1946 is graduating from the Rochester High School at a time when the world is formulating plans for a lasting peace! This is a challenge to you to find a worthy place in the world. The opportunities are unlimited and there is a tremendous personal responsibility for each and everyone of you.

Today there is a call for strong determination and the will to succeed. Capable young men and women with firm American principles and ideals are the essential requirements today. In the world of peace, persons with an appreciation of the problems of the employer and employee are badly needed. The world must have straight thinking people in order to assure a lasting peace. The straight thinking people who are to build this lasting peace are you—the graduating class of 1946! You are the ones who must have tolerance, sympathetic understanding, and constructive thought to enter the world of today.

The problem of local growth toward a better community lies within your power, you, the class of 1946, the youth of today! If Rochester is to escape a static future, it will be the obligation of each and everyone of you, the dynamic graduates of today, to build upon the inadequacies of the present minimum facilities for the future.

Peace should and must be glamorous as opposed to the tragedy of war. In these turbulent days of reconversion we must work shoulder to shoulder to form a lasting peace as yesterday we did to win the war. The splendid cooperation of wartime teamwork is needed to develop a better community with an extensive educational system, an industrial future, and a pleasant social life in this our world of today. The future is in your hands. Make the best of it and so not let this glorious opportunity to build for a lasting peace slip through your fingers, for the world is looking to you for helpful assistance and progressive ideas.

Good luck, Graduates of Rochester High School class of 1946!

SENIORS

SENIORS

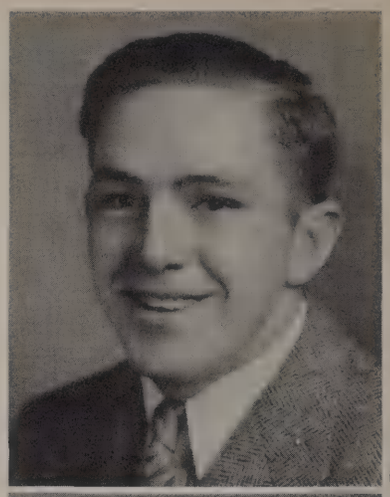

MYRON BARTHOLOMEW—Industrial Arts
"My idea of an agreeable person is a person who agrees with me."

MARIE SACONA ABREGO—General
"What rage for fame attends both great and small."

EVELYN BEBOUT—Home Ec.
"Honor lies in honest toil."

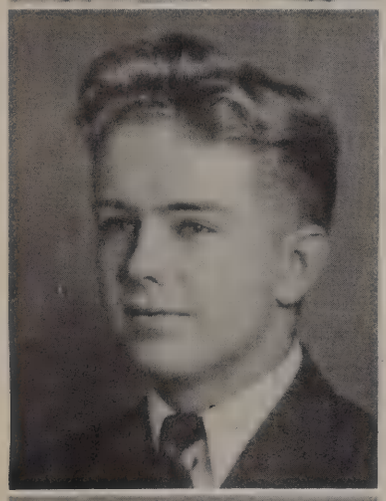

Bill Barnes.

WILLIAM BARNES—General
"What this world needs is a bigger five-cent cigar."

Diana Berklich

DIANA BERKLICH—College Prep.
"She's determined and she will succeed."

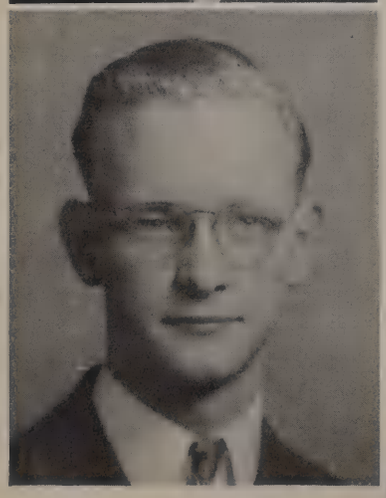

BURTON BARTHOLOMEW—General
"Take him in all, he is a man."

Burt

WILLIAM D. BROWER—Industrial Arts
"There are some silent people who are more interesting than the best talkers."

Bill Brower

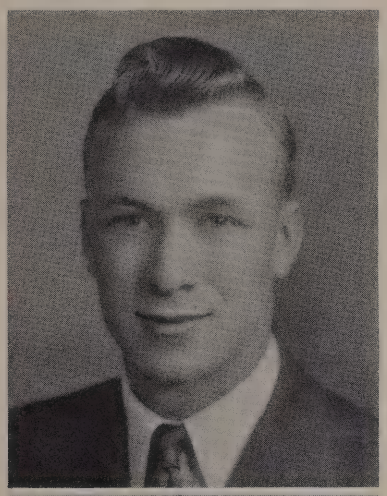

Robert Berry

ROBERT BERRY—General
"To become a great man, it is necessary to be a great rascal."

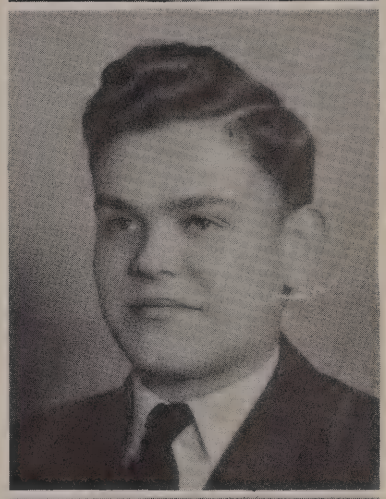

CHARLES BROWN—College Prep.
"Where all think alike, no one thinks very much."

Charlie Brown

PRISCILLA BRADFORD—General
"She would rather be, than seem to be."

ROBERT CAREY—College Prep.
"We grant, although he had much wit, he was very shy of using it."

Bob Carey

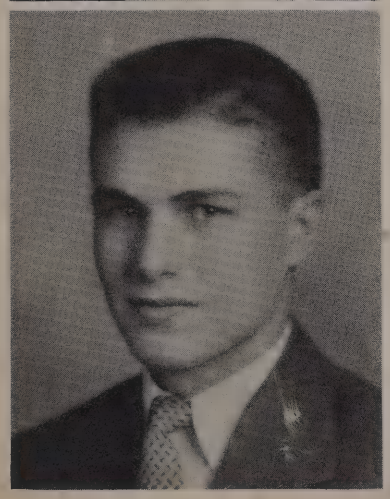

BERNARD BRIDGFORD—College Prep.
"The wisdom of the wise is an uncommon degree of common sense."
*handsome boy

Curly Bridgford

Lee Cromie

LEE CROMIE—Industrial Arts
"A little nonsense now and then, is relished by the best of men."
*prettiest eyes

CLASS OF '46

"To a sweet girl"
Tom Case

THOMAS CASE—College Prep.
"Born with a gift of laughter and a sense that the world is glad."

RICHARD DAVIS—College Prep.
"A good many things go around in the dark besides Santa Claus."
*best personality, comedian, and wolf

WENONAH COLTSON—College Prep.
"The happiest people are those who are too busy to notice."
*most athletic and cutest couple

ESTHER DE LAO—General
"Blushing is the colour of virtue."
Esther De Lao

BETTY COONS—Home Ec.
"She is a maid of artless grace, quiet of voice and sweet of face."
*prettiest girl

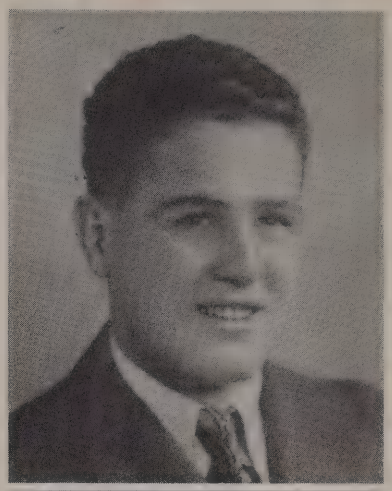

HERBERT ESCHENDAL—Industrial Arts
"The man lives twice who lives the first life well."

Herbert Eschendal

Eva Dexter

EVA DEXTER—Home Ec.
"The best of friends to those who know her."

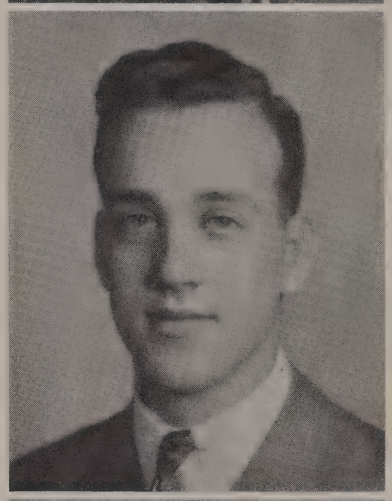

ARTHUR FERGUSON, Jr.—General
"When in doubt tell the truth."
*prettiest hair

Art Ferguson Jr

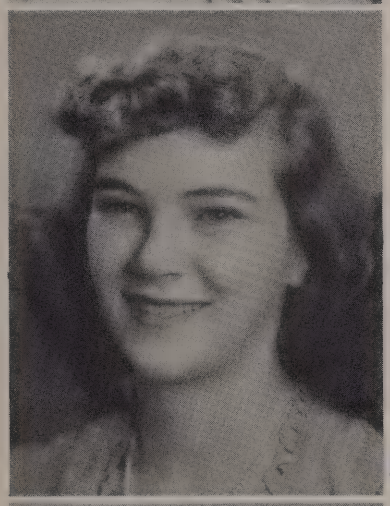

BARBARA DUFFE—General
"Smile and the world smiles with you."
*cutest, comedian and prettiest eyes

Barbara Duffe

ALEEN FIELDS—
"A true smile is truly winning."

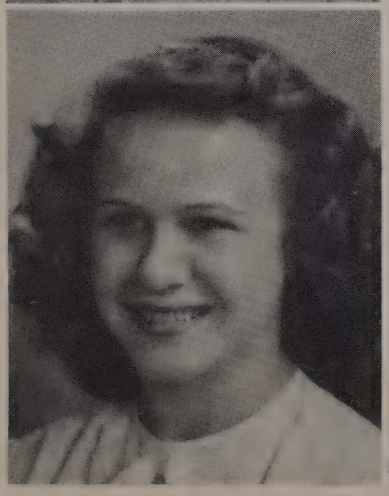

ISABELLE ELLINGWOOD—Commercial
"A maid she was of winsome ways . . . who danced her way through high school days."

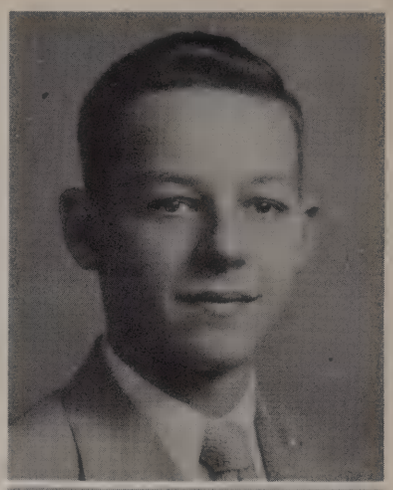

RIDDELLE GREGORY—College Prep.
"The great pleasure in life is doing what people say you can not do."

HICK HOP

Barbara Freeborn

BARBARA FREEBORN—College Prep.
"To be a great actress, there must be great audiences."

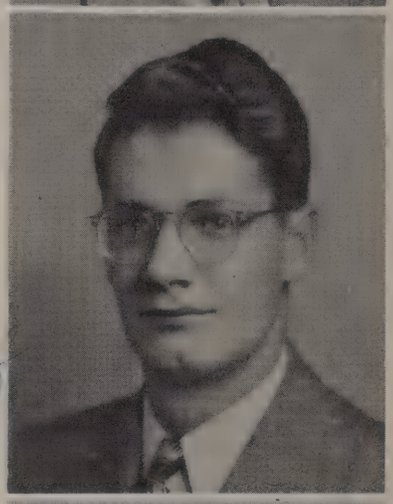

EDWARD HARLYVETCH—College Prep.
"Whistle and she'll come to you."
*best dancer

Ed Harlyvetch

Frenchie

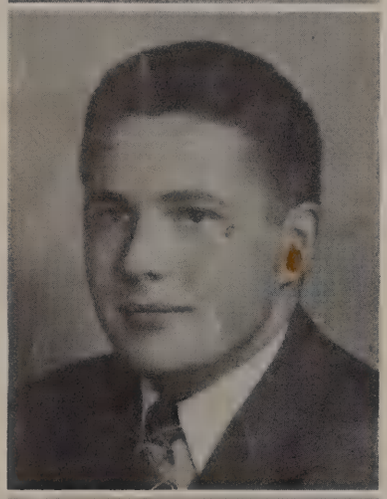

ALAN FRENCH—College Prep.
"True wit is nature to advantage dress'd, what aft was thought, but ne'er so well express'd."

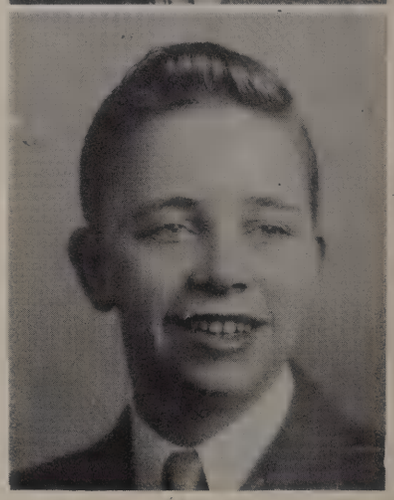

RUSSELL HARVEY—Industrial Arts
"He's no failure, He's not dead yet."

Russell Harvey

16

JOY GOLDSWORTHY—College Prep.
"The only way to have a friend is to be one."

Joy Goldsworthy

WILLIAM JACKSON—Industrial Arts
"I cannot cook, I cannot draw,
I don't resemble Venus,
I cannot sing, I cannot write,
I guess I'm just a genius."

Phyllis Innes

PHYLLIS INNES—Home Ec.
"Amid life's quests there seems but one worthy thing, to do man good."

ALLAN JACOBS—General
"Blessed are the meek for they shall be vice-president."

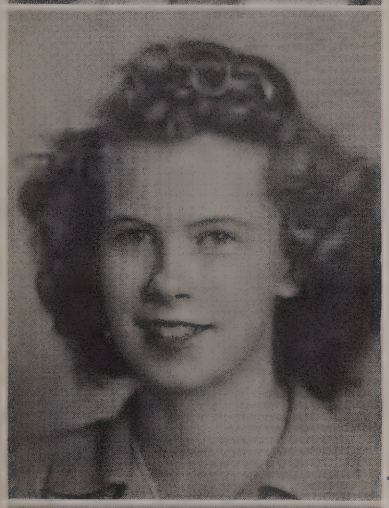

LOIS JACKSON—General
"No question is ever settled until it is settled right."

PATRICIA JOHNSON—Commercial
"Rides in the whirlwind and directs the storm."
*best personality and all around girl

Pat Johnson

ROYCE JACKSON—College Prep.
"Give some motorists an inch and they will take a fender."

Royce Jackson

Bill Kreger

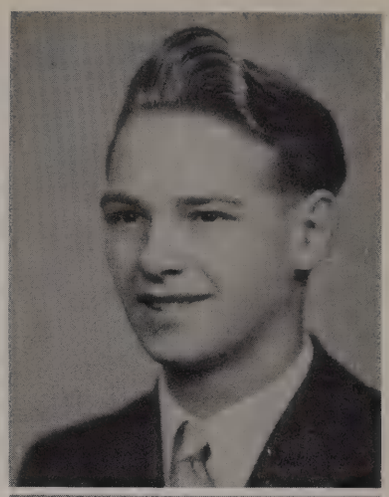

WILLIAM KREGER—General
"A man of deeds, not of words."

SWEATER SWING

Eugene Juengel

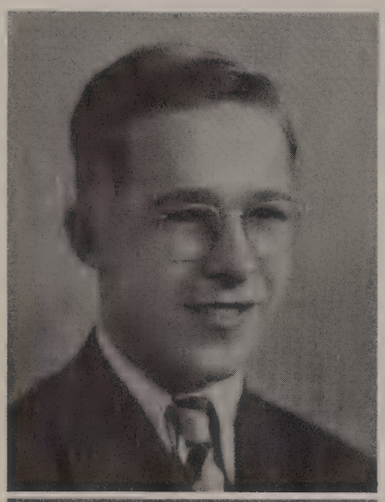

EUGENE J. JUENGEL—College Prep.
"The snow is beautiful if you are watching the other fellow shovel it."

MARILYN LA FORGE—General
"Beauty is not caused, it is."

Marilyn La Forge

Verne Juengel

VERN JUENGEL—College Prep.
"They are never alone that are accompanied with noble thoughts."

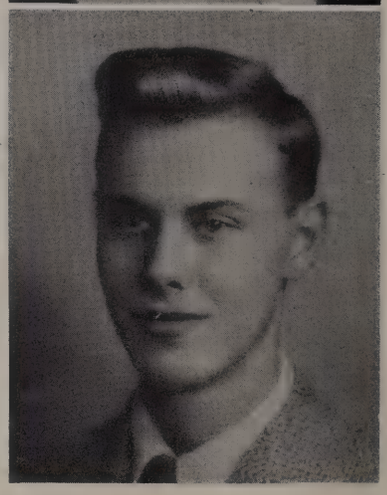

WILLIAM C. LANG—College Prep.
"Lives of great men oft remind us,
We can make forecasts sublime—
And departing leave behind us,
Sidesteps on the sand of time."

JOSEPHINE KARUS—Commercial
"Where the stream runneth smoothest, the water is deepest."

Josephine A. Karus

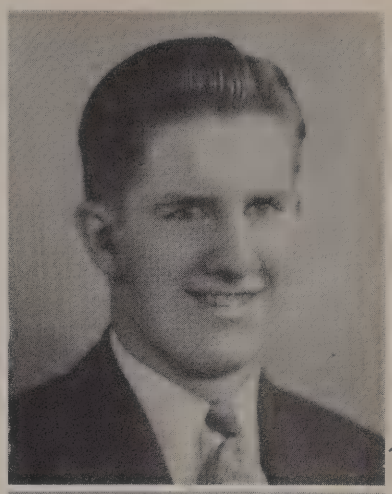

KENNETH LOWES—General
"My way of joking is to tell the truth. It's the funniest joke in the world."

ALICE LEMBKE—Commercial
"That which is good is always beautiful."

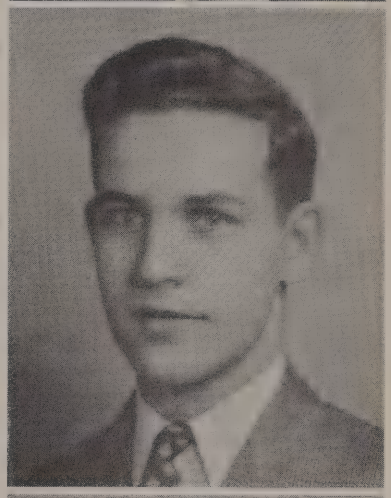

JAMES MADDEN—General
"Never put things off. Put them over."

GEORGE LITTLE—College Prep.
"Nothing great was ever achieved without enthusiasm."

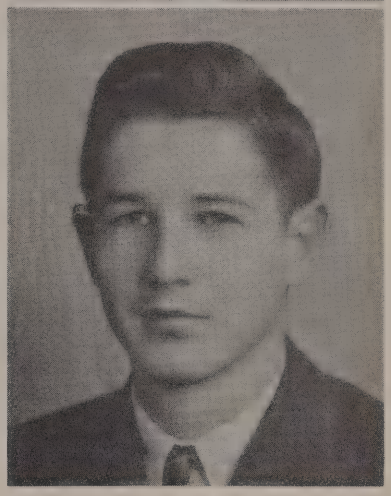

CHARLES MATHEWS—Industrial Arts
"That best of blessings, a contented mind."

JOSEPH LITTLE—Industrial Arts
"Truth is within ourselves."

SENIOR PLAY

SHIRLEY McCRACKEN—College Prep.
"The world's a stage on which all parts are played."

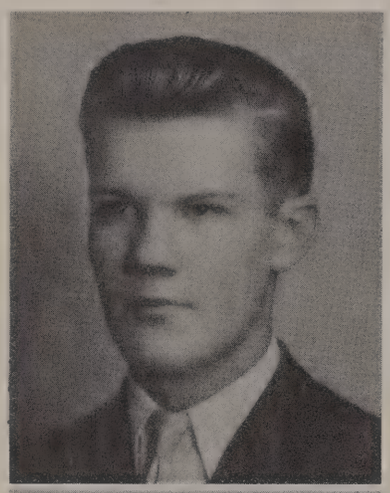

ROSS MILLER—College Prep.
"You don't need bank references in order to borrow trouble."
*most athletic

DAIN McKOWN—College Prep.
"Wit and wisdom are born with a man."

MARY MINARD—General
"Understanding is the wealth of wealth."

ARLEEN POWERS—Commercial
"A head to contain, a tongue to persuade, and a hand to execute."

JOYCE COLLEEN MIRANDA—College Prep.
"It pays to be honest. It pays even more than it costs."

Joseph Silva

DOROTHY ROBINSON—Home Ec.
"The best part of beauty is that which no picture can express."
*prettiest hair

Dorothy Robinson

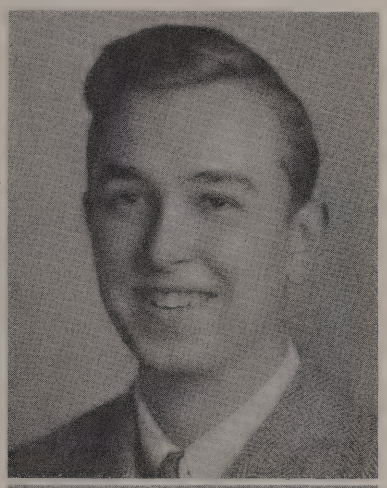

Willard Pruette

WILLARD PRUETTE—Industrial Arts
"Toil is the law of life and its best fruit."

SHIRLEY ROBINSON—General
"An appendix girl—
The kind that gets taken out."
*best figure

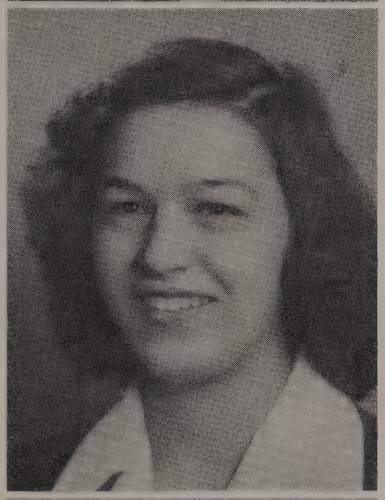

DORIS PURY—College Prep.
"The more I use my brain, the more brains I will have to use."

Doris Pury

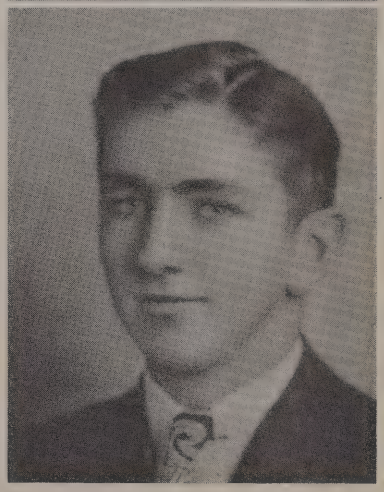

JACK ROSS—Industrial Arts
"A man isn't poor if he can still laugh."

Jack Ross

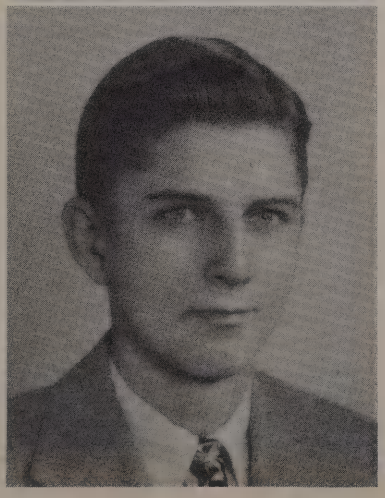

ROY REWOLD—Industrial Arts
"Though we'll always have a fight,
Life, I'll love you just for spite."

Roy Rewold

Good luck, Evelyn
Mary Burrow

SENIOR TRIP

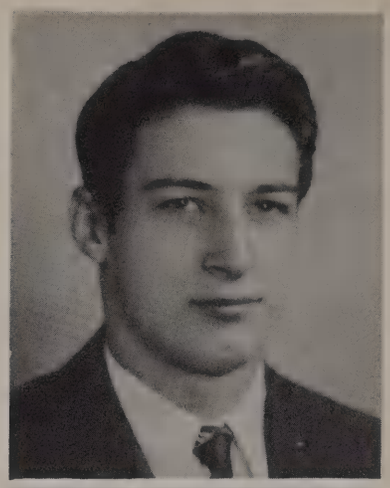

CHARLES SCRIBNER—General
"Life is a jest, and all things show it; I thought so once but now I know it."

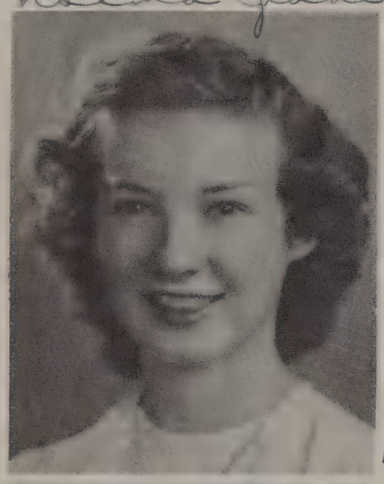

NORMA JEANE SCHIELDS—Commercial
"Where there's music there can't be mischief."
*most talented and class chatterbox

LEROY SHAFFER—Industrial Arts
"Have something to say; say it, and stop when you're done."

LUCILLE SCHULERT—Home Ec.
"It is not enough to be good; one must do it the right way."

DANNA SHULL—General
"The fact that silence is golden may explain why there is so little left of it."

MARGARET SCHUPP—Home Ec.
"She's content to be what she really is."

Bill Smith

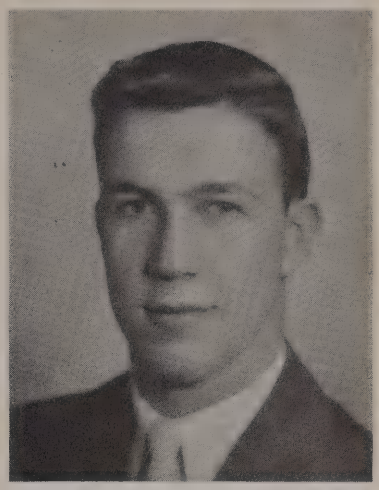

WILLIAM SMITH—College Prep.
"Doctors get by, they have inside information."
*cutest couple and all around boy

Barbara Skibowski

BARBARA SKIBOWSKI—Home Ec.
"Be they ever so humble there's nobody stays at home."

ROBERT A. SOUTHERN—Industrial Arts
"Well-timed silence hath more eloquence than speech."

HILDA SMITH—General
"It's nice to be natural when you're naturally nice."
Hilda Smith

SHIRLEY SPENCER—College Prep.
"Life is short but there is always time for courtesy."
Shirley Spencer

KAYE SMITH—College Prep.
"The best minds are not those that mind best."
*class gabber
Kaye Smith

SENIOR PROM

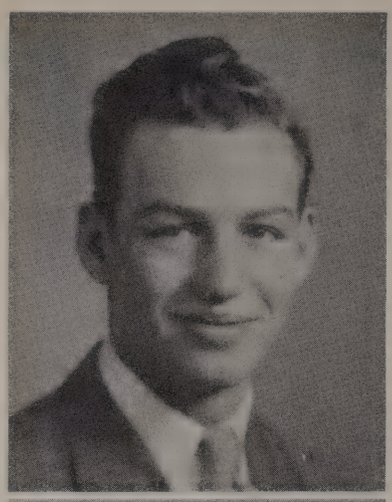

CECIL STARNER—General
"A little lad, but a sizeable man."

WIHLIMINA SPRANGER—
Commercial
"Self-trust is the first secret of success."

KATHLEEN SWORDS—General
"Prosperity comes in cycles, the best of which is the try-cycle."

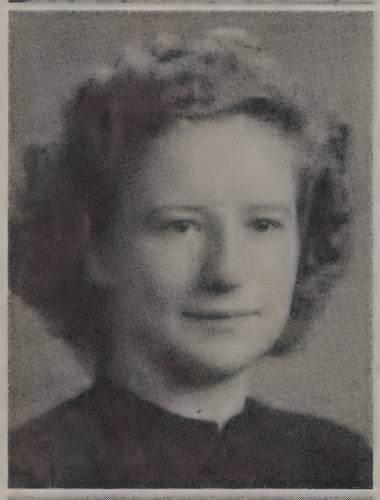

IMOGENE STEVENS—College Prep.
"Be happy and you will be good."

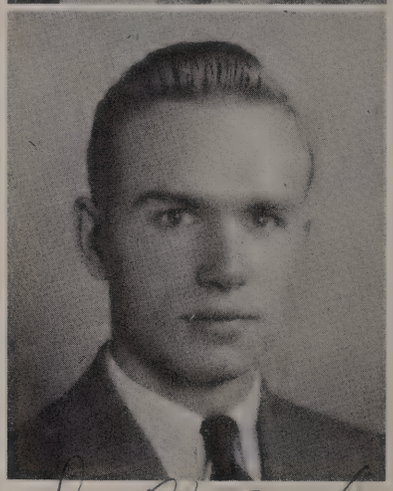

JOHN N. TOMLINS—College Prep.
"Great minds must be ready not only to take opportunities, but to make them."
*most talented and most likely to succeed

THELMA STEWARD—General
"Honest labour bears a lovely face."

LILY WALFORD—Home Ec.
"To eat is human, to digest divine."

Lily Walford

Dale VandenBerghe

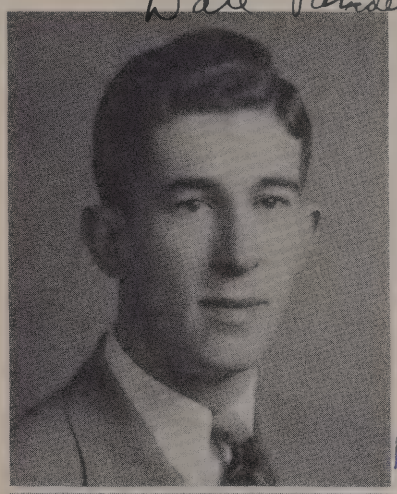

DALE VANDENBERGHE—College Prep.
"Climb high, climb far, your goal the sky, your aim the star."
*best figure

MYRTLE WATSON—Commercial
"God's rarest blessing is, after all, a good woman."

Deceased

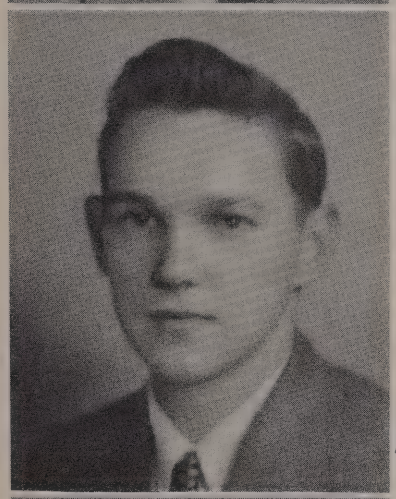

Francis Voll

FRANCIS VOLL—Industrial Arts
"Never let studies interfere with your education."

John Wells

JOHN WELLS—General
"When the bride promises to obey you had better see if her fingers are not crossed."

WANDA WAGNER—Commercial
"I say the world is lovely and that loveliness is enough."

COMMENCEMENT

PHYLLIS WILLICK—Home Ec.
"I have never been hurt by anything I didn't say."

PATRICIA WOODIE—General
"Everyone can read the language of a smile."
*best dancer and class flirt

HOWARD WILSON—College Prep.
"History repeats itself, but not loud enough for the schoolboy to hear."

BEN BEATON—College Prep.
"The most virtuous of all man is he that contents himself with being virtuous without seeking to appear so."

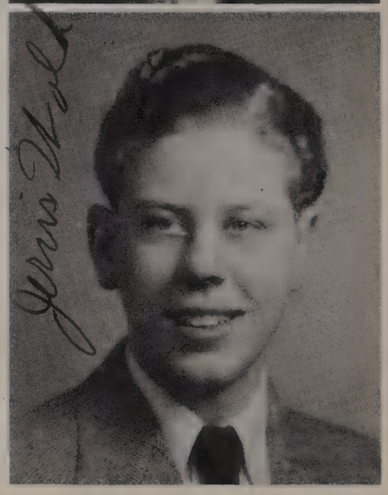

JERVIS WOLD—Industrial Arts
"The world is so full of a number of things,
I'm sure we should all be as happy as kings."

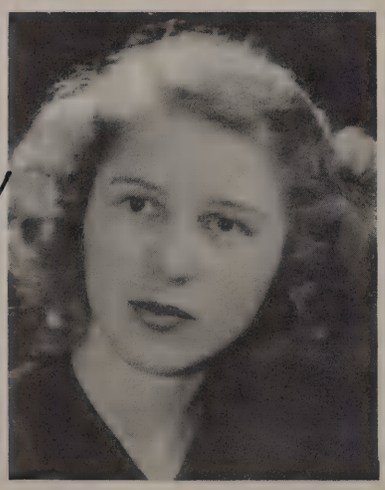

BARBARA HALL, B.A.
Art

CLARENCE HARTUNG
B.S.; M.A.-Science

GEORGE STRINGER, B.A.
Social Studies

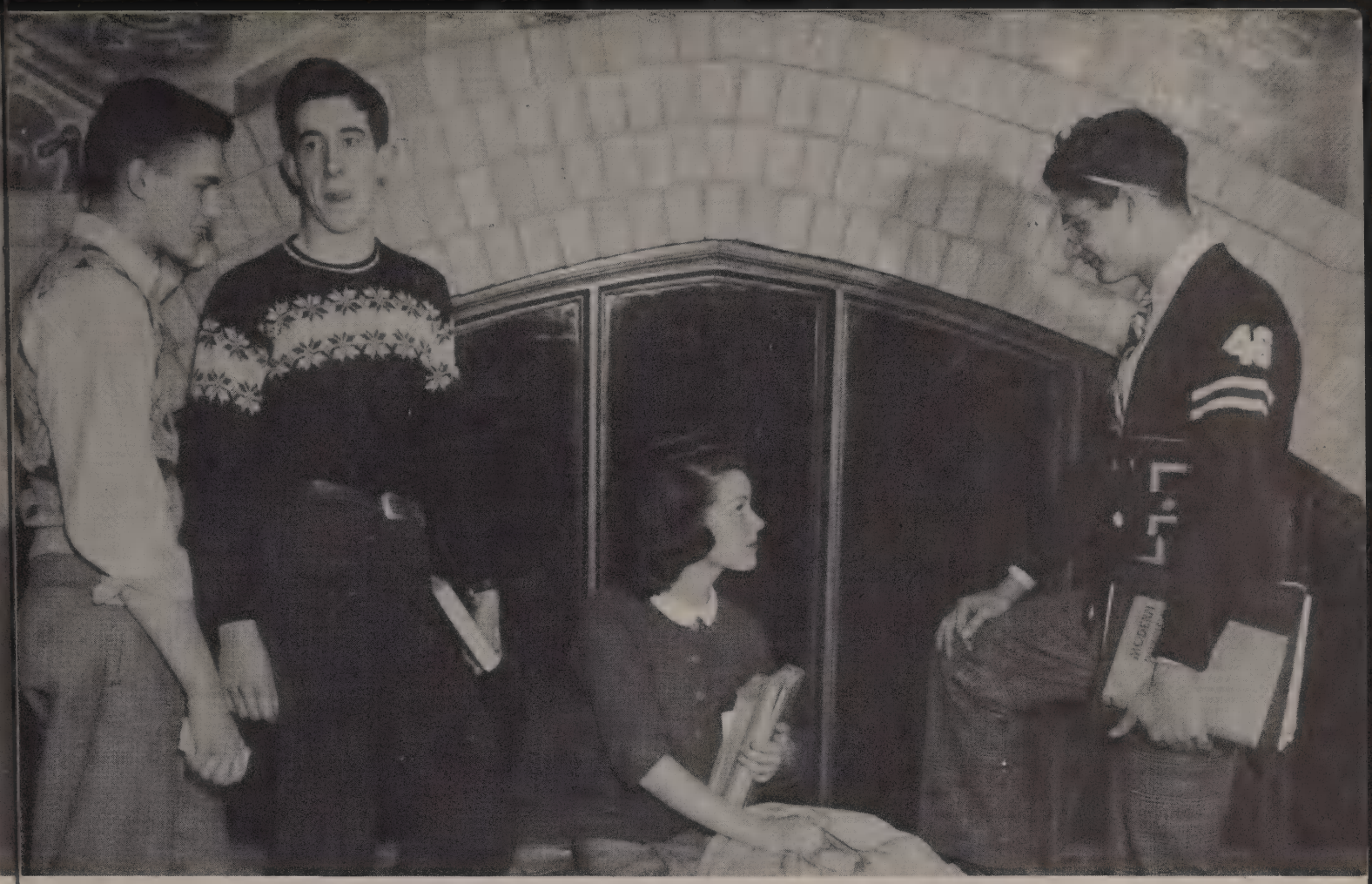

SENIOR CLASS HISTORY

	1946-45	1945-44	1944-43	1943-42
President.....	E. Harlyvetch	B. Beaton	B. Beaton	D. Davis
Vice-President....	V. Juengel	J. Goldsworthy	L. Cromie	B. Beaton
Secretary.....	W. Coltson	J. Stumpf	J. Goldsworthy	S. Laye
Treasurer.....	D. VandenBerghe	P. Johnson	P. Johnson	

September, 1942—but the old halls no longer looked the same. Or were we seeing them through different eyes?—Freshmen at last entering upon our final four years with hopes and anticipations—we attended many activities and many new acquaintances were made. Some of our members became active in athletics. The year was full of memories, and we returned in the fall of 1943 with great expectations, eager to carry on where we had left off in June. A slight weight on the third finger, right hand, was felt as we received our class rings. This and the initiation of our famous "Hick Hop" proved the big events of our Sophomore year. The following year we were quite dance-minded. Again we sponsored the "Hick Hop" (by this time quite a tradition), the "Sweater Swing," and "Fermentation Frolic." All this was in preparation of the big event of the year, "The J-Hop," held on April 6, 1945. The year's activities were concluded with a moonlight sail on St. Clair Lake.

On September 6, 1945, we entered our Senior Year with some regrets having lost a few of our members to the armed forces. Immediately after our organization, the class play, "Every Family Has One," was put under way. It was a great success, thanks to the cooperation of the cast and the superb direction of Miss Eloise Tallant.

The money making Seniors decided to sell Christmas cards, and they also put on a Christmas raffle. Both campaigns were successful and our financial standing was greatly improved.

On May 21, joyful Seniors packed their suitcases and departed via boat to Buffalo and Niagara Falls for their Senior trip.

Plans for the Senior Prom were carried out with great success on the night of June 7. Tearful eyed but happy Seniors attended their last dance while members of the student body.

Then came the big moment we had been awaiting for four years — Commencement Week. Our caps and gowns arrived and we paraded the halls while underclassmen enviously looked on—and then Baccalaureate, Honors Conference, and finally Graduation. We left behind us wonderful memories—memories that shall never fade, memories of our high school days, the happiest days of our lives. We, the Senior class, shall go forth into a peaceful world to live and take our places as citizens.

Pictures not available: Ted Anderson, Maynard Arnold, Irene Clinton, Marvin Cram, James Eckert, Leonard C. Morton, Lynn Oberlin, Joe Shara, Verlin Smith.

54

TALLIAN

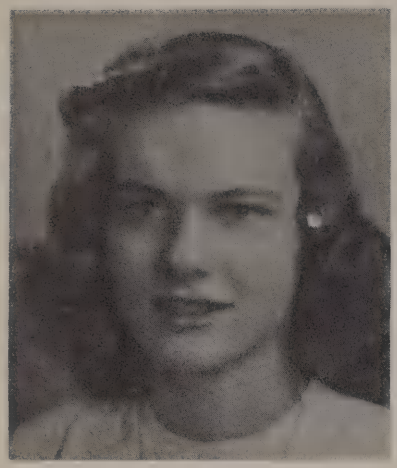

Michigan Honor Girl

Joy Goldsworthy

Michigan Honor Boy

Doris Pury—Valedictorian

Verne Juengel

Shirley McCracken

NATIONAL HONOR SOCIETY

The members of our class, elected to the National Honor Society, have been selected on the following merits:

1. SCHOLARSHIP
2. SERVICE
3. LEADERSHIP
4. CHARACTER

Imogene Stevens
Salutatorian

Pat Johnson

Norma J. Schields

Ed. Harlyvetch

Bernard Bridgford

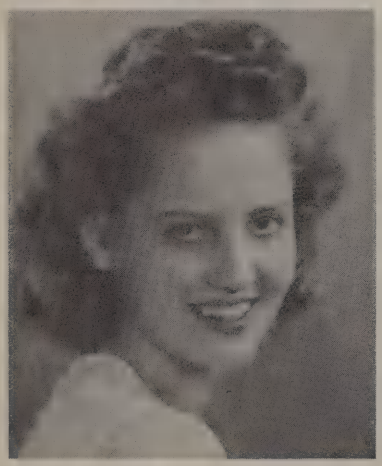

Wihlimina Spranger

William Smith

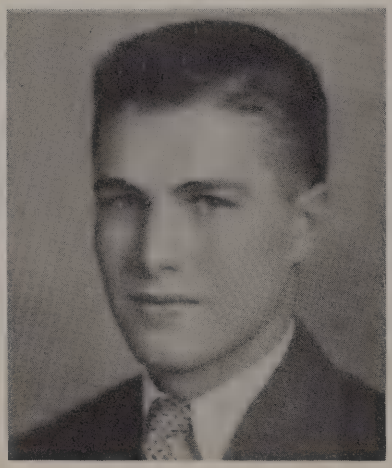

John Tomlins

Wenonah Coltson

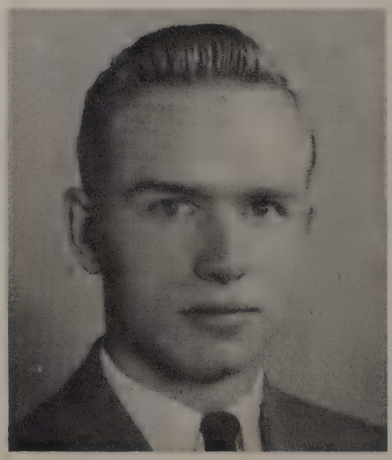

UNDERCLASSMEN

JUNIOR CLASS

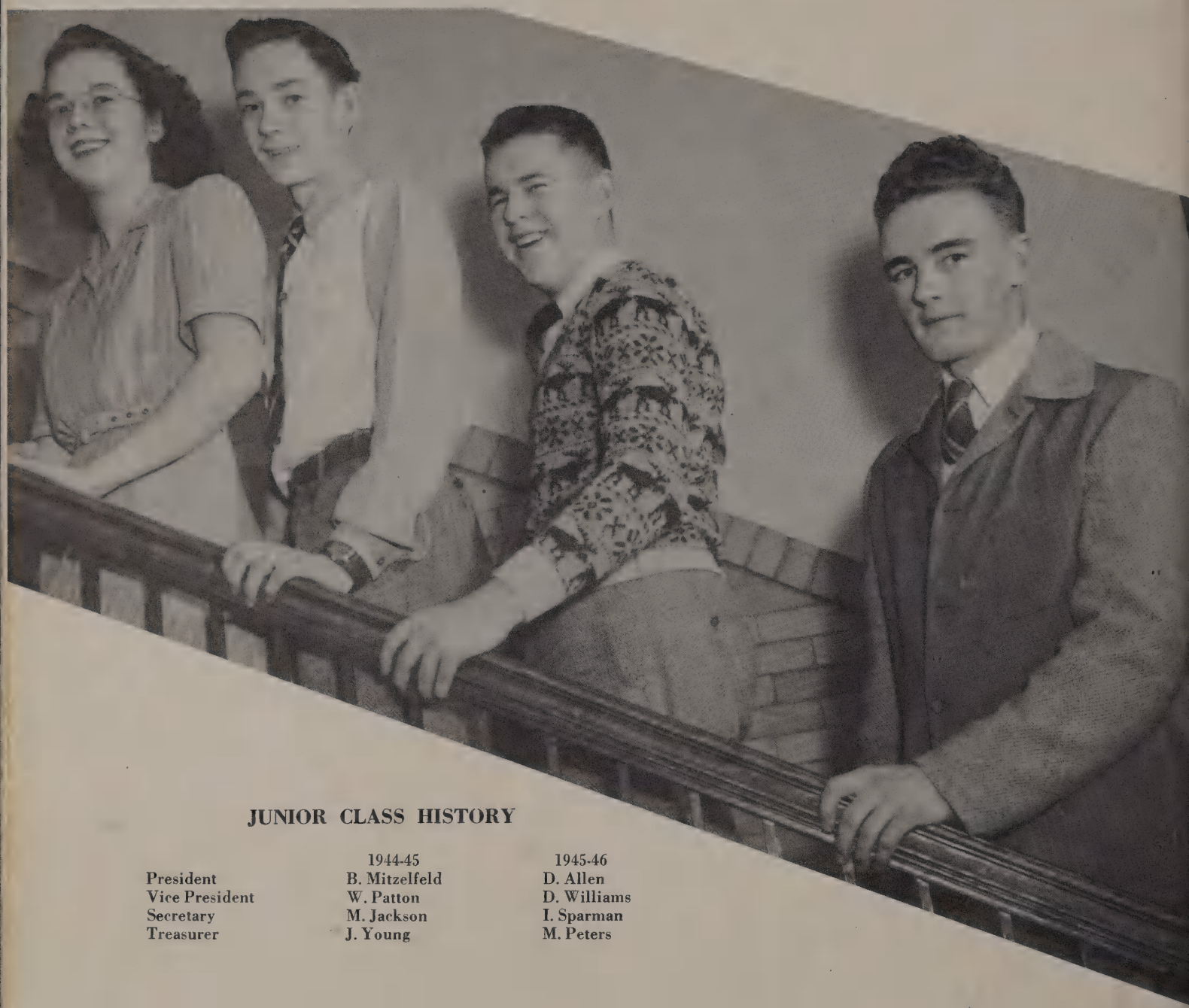

JUNIOR CLASS HISTORY

	1944-45	1945-46
President	B. Mitzelfeld	D. Allen
Vice President	W. Patton	D. Williams
Secretary	M. Jackson	I. Sparman
Treasurer	J. Young	M. Peters

As we, the junior class, review the past three years, it seems impossible that they could pass with such rapidity. Our first year was spent in hard study and we were proud of our group at the annual Honors Conference.

When, September, 1944 rolled around, we packed up our piles of books and came back to school as mighty Sophomores. One of the first things we did was to order class rings, and we now flash our right hands with great pride. On May 18 we gave a very successful dance entitled the "Maypole Follies," which included the crowning of a May Queen.

After a carefree summer, we came back as JUNIORS. When elections were over, our first move was to decorate the gym with a drug store setting and present a very novel dance, "The Loafer Leap." We began early planning for the "highlight" of our junior year, the "J-Hop," which we held on April 26.

We have learned and accomplished a great deal in our junior year and we are now looking forward to an even more interesting and profitable year when we at last become Seniors.

J. Abernathy R. Allen S. Alverson N. Baxter J. Bigger C. Boyd R. Brim D. Brode

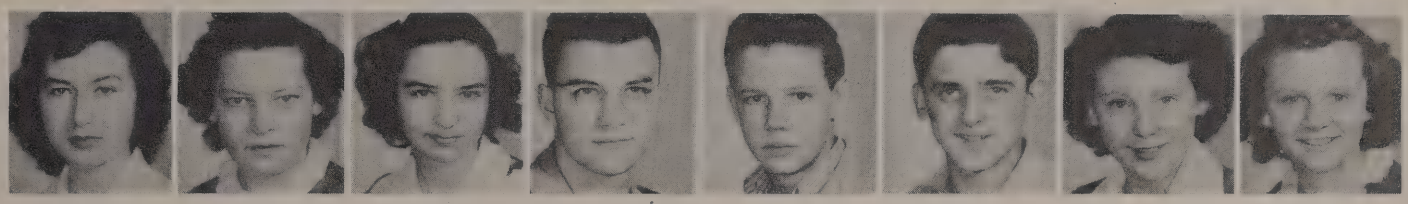

E. Brown E. Brown H. Byland S. Chapman R. Clemens L. Coon L. Darling V. Darling

D. Dolliver A. Dombroski R. Drake M. Drumm B. Dulzo J. Dyer F. Ebarra N. Eckert

J. Everett B. Falker

Carolyn Postiff
B. S. Home Economics

Miriam A. Willits
B. S. Commercial

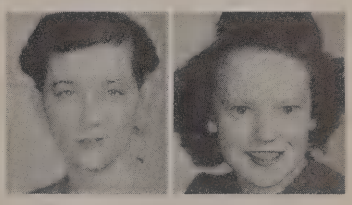

J. Flanigan E. Fraser

E. French B. Galvin

C. Garcia G. Gay

G. Geno F. Gibb R. Glover W. Godwin L. Haggadone M. Hansen W. Harrington P. Harvey

B. Hoffmeyer A. Holm K. Holm E. Huck T. Hughes C. Innes R. Irvine B. Johnson

W. Jolliffe D. Jones R. Kage R. Karompay K. Kemler J. Krause M. Kurta R. Lantzsch

D. Lee | B. Lindsey | M. Mather | G. Mathews | B. Matteson | D. Maass | M. McBurney | L. McGee

L. McGuire | A. McKown | D. Millbrook | G. Miller | W. Mitzelfeld | J. Nagy | D. Noyes | D. Palmer

S. Palmer | W. Patton | M. Peters | I. Phelps | S. Pine | C. Plunz | M. Porritt | M. Reaume

N. Reinert | F. Rhodes

Mr. Elmer Sikkema
A.B. Agriculture and Science

Miss Hazel Pritzel
A.B. Commercial

B. Riggle | J. Robinson

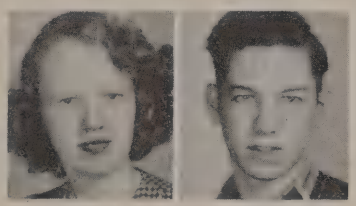

S. Roundy | R. Rowles

D. Schluchter | M. Schmidt

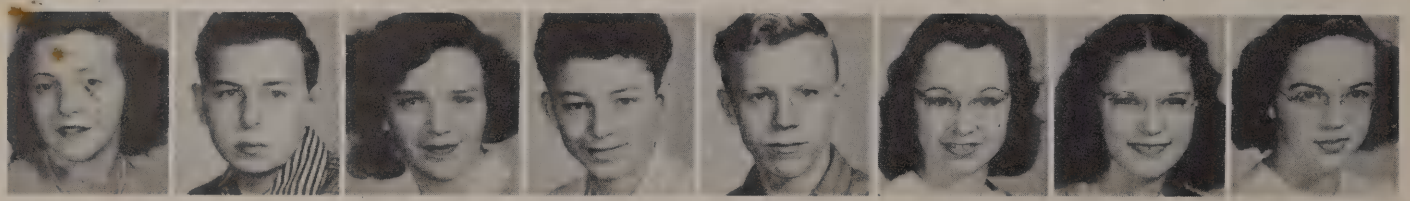

B. Schoof | R. Shaffer | P. Sharrow | B. Shaver | R. Sheldon | M. Smith | N. Snook | I. Sparman

B. Spencer | F. Spencer | F. Spencer | N. Stone | D. Strong | J. Stumpf | M. Sumner | R. Tomicic

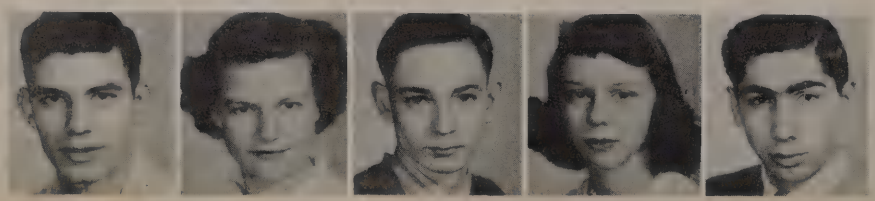

W. Twydell | B. Whims | R. Williams | J. Young | M. Zeller

Absent from picture:
G. Baker, N. Cook, M. Jackson, E. Schultz, D. Scott, D. Walmsley, J. Powers, E. Gratton, R. Henry, L. Hunt, E. Knust, G. Smith, J. Wells, D. Walker

SOPHOMORE CLASS

	1946-45	1945-44
President	B. Mason	S. Condon
Vice President	P. Rewold	L. Shephard
Secretary	H. Hayward	B. Mason
Treasurer	J. Warren	B. Boyney

Under the capable leadership of our officers we began our high school career. At the start, little thought was given to class or social activity. After the first few weeks of high school curriculum, we knew that we had to spend considerable time with our books, but we were willing to sacrifice our first half year of pleasure to create a good impression upon our teachers.

In September, 1944, we returned with ideas for a rosy future. After election of officers, class rings were foremost in our minds. We soon settled this problem and set to planning our big dance of the year—the annual "May Day Dance."

We are looking forward to our junior year with high ambition.

No picture available: H. Fraehlick; B. Mason; G. Pine

E. Abrego | R. Adams | J. Aris | G. Bailey | V. Bailey | M. Baker | P. Ballagh | D. Ballentine

M. Barnes | E. Bellairs | H. Bellairs | N. Blue | E. Boyd | E. Boyland | W. Boyney | E. Brannan

C. Buchan | M. Bull | D. Bullock | J. Burr | C. Case | D. Chartier | P. Claussen | J. Cobb

A. Comps | B. Coyle | J. Craven | R. Danielson | L. Davis | N. Davis | M. Dean | M. Drake

P. Dungerow | D. Eggleston | M. Fields | G. Fullmer

Mr. Ray H. Lawson
A.B English and Speech

Mr. Arthur E. Cofer
A.B. Social Science

C. George | B. Gibb | H. Gibson | C. Gilmore

B. Gladstone | F. Graves | E. Hadden | A. Hall | B. Hart | H. Hayward | D. Hoffman | R. Hoffman

M. Holland | R. Holme | E. Houghten | E. Hubbard | H. Hughes | W. Ide | D. Jessop | S. Johnson

B. Jolitz | R. Kassabian | M. Kasza | M. Kees | J. King | J. King | J. Kitchen | J. Knust

G. Ladd | D. La Forge | A. Lamphier | W. Largent | J. Lees | C. Logan | D. Lothery | M. Lutz

E. Maitrott | M. Marzion | C. McHaney | B. Metro | M. Miller | B. Mikesell | H. Miranda | P. Morris

B. Nolan | D. Pauloski | E. Pflugi | L. Pihalic | D. Pixley | J. Pixley | D. Quick | R. Rathka

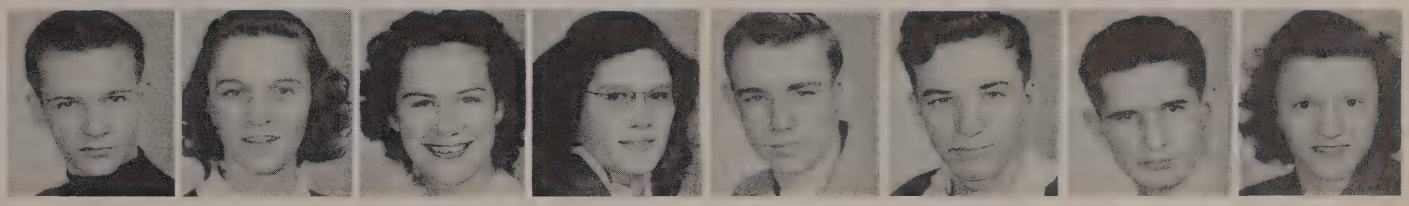

R. Reaume | P. Rewold | J. Riffle | M. Robinson | C. Sailor | C. Schinke | B. Schlink | H. Schoof

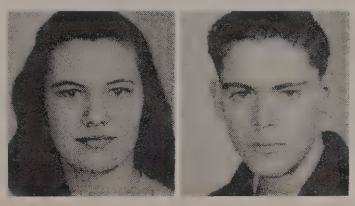

A. Schuett | N. Scott

Miss Willamena Ribbink
A.B. Commercial

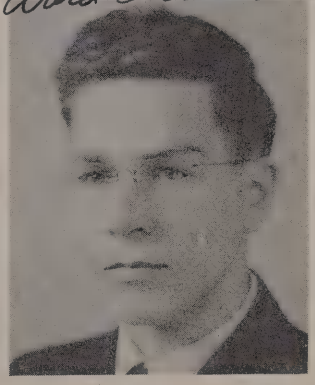

Mr. W. Ward Christlieb
A.B. Languages

M. Scribner | T. Severance

D. Shaw | P. Shaw

L. Shepard | E. Siegler

C. Smith | J Spencer | E. Stephens | M. Steward | J. Stieb | D. St. Peter | B. Sweet | W. Toles

D. Trulu | D. Varga | M. Verdi | E. Wangler | W. Warren | B. Watts | M. Wells | B. Wendorf

D. Westfall | T. Wiggins | C. Wilson | R. Wilson | S. Wyett | C. Taylor | P. Thomas | D. McArthur

FRESHMAN CLASS

President ..... J. Roberts
Vice President ..... B. Minninger
Secretary ..... D. Kubitz
Treasurer ..... G. Anderson
Program Chairman ..... L. Sutton

A roller skating party was held during the fall semester. Riggle's Rink was reserved for the occasion. It proved to be a great success.

Every Freshman indirectly felt his "greenest" in the presence of his upperclassmen. Many of us did not know how to dance, and this kept a lot of students away from the school parties. As a remedy, we have held dance sessions in the gym on Thursdays during homeroom period. Beginning with the "Grand March" we have graduated to "square dancing" and finally "round dancing." Our final party of the year was a picnic held at the Avon Township Park.

As this class grows from year to year we sincerely hope each student will contribute his best to make it the kind of class of which he is proud.

No pictures available: Mr. J. Dillon, B.A.; Social Studies: Mr. T. Bray, B.S.; Mathematics: A. Burnham; J. Newell; D. Tyler.

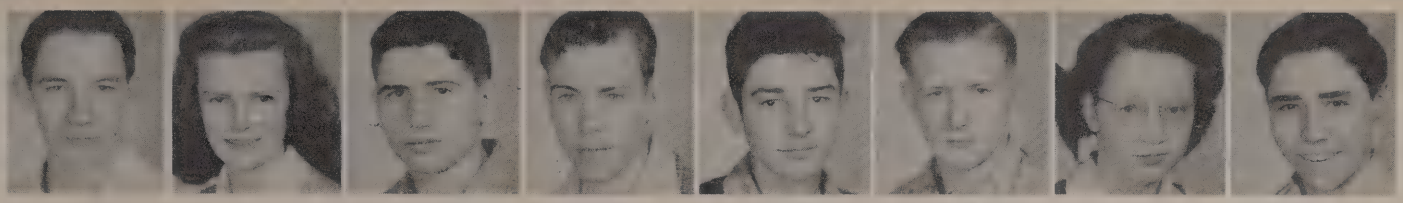

A. Allen | J. Alward | G. Anderson | J. Beech | D. Blome | L. Boyd | N. Boyd | R. Brower

D. Brown | M. Bullard | J. Bushy | M. Carey | A. Castle | D. Chapin | E. Cischke | S. Clarkston

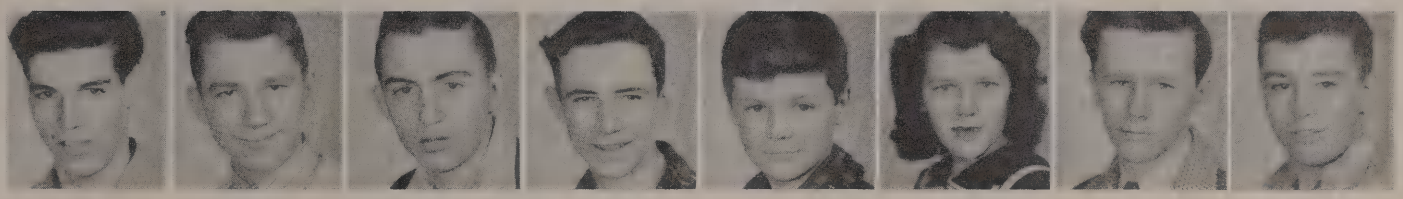

H. Cram | B. Crichton | N. Cromie | S. Davis | J. Dean | F. Debski | N. Debski | L. DeLater

B. DeLlowe | P. DeNeen

Janet Gallup, B.M.E. Music

Glee Foster, A.B. and M.A. Math

B. Dexter | M. Dimoff

H. Dombroski | J. Dooley

B. Eckert | L. Eisenhardt

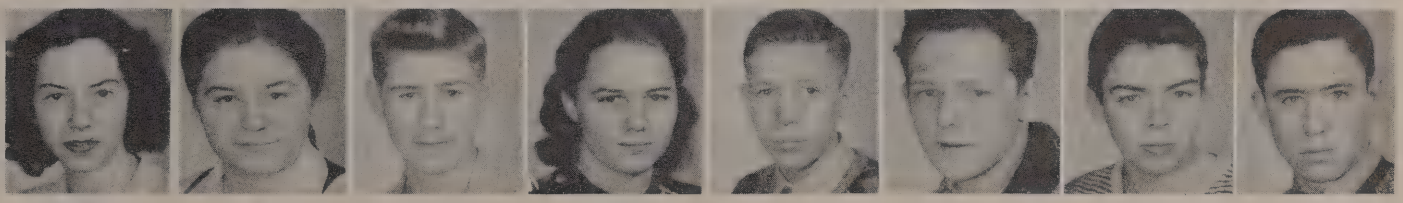

N. Ennis | L. Evens | J. Everitt | L. Fish | D. Fitzgerald | C. Fortune | A. Freeborn | V. Fulk

P. Galvin | R. Gean | S. Geil | F. Geno | J. Gouyd | G. Graves | B. Haggadone | J. Harlyvetch

A. Hobart | W. Howell | D. Hurtado | S. Ingalsbe | R. Jackson | F. Juengel | L. Juhl | J. Kage

L. Kage | N. Kage | D. Kassabian | R. Keith | W. Kirkpatrick | G. Kitson | R. Kitson | J. Kreft

M. Krehling | D. Kubitz | J. Lampinen | J. Lovell | L. Marklewitz | B. McArthur | M. McArthur | S. McBurney

L. McKinstrey | B. Metro | K. Metro | R. Minninger | E. Miller | V. Moore | N. Nutter | D. Noreck

L. Oakley | S. Paavola | L. Parsell | K. Partrick | D. Pasternak | J. Phelps | H. Place | S. Plauman

M. Plunz | W. Price | J. Roberts

Marion Bishop, B.S. Home Ec

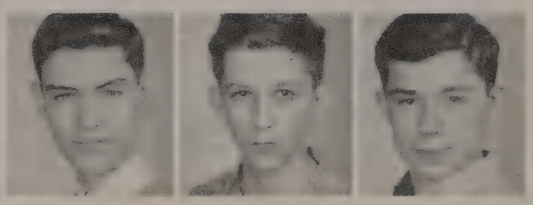

C. Robertson | R. Robinson | R. Romak

B. Rowan | B. Schmyser | N. Shull

G. Scribner | P. Shaw | H. Sheldon

R. Sherman | C. Shotwell | E. Shreeves | T. Siegler | B. Sikorski | J. Smith | J. Smith | N. Smith

R. Stanley | D. Sutton | L. Sutton | D. Swider | B. Talbot | L. Teater | J. Thompson | J. Thomson

B. Thorne | M. VanVoorhees | J. Visner | C. Voelker | C. Voorhees | K. Wallace | P. Warren | L. Webster

V. Werth | M. Westfall | B. Wilber | D. Wilcox | J. Wilcox | E. Williams | G. Witsoe | N. Young

SILVER

ANNIVERSARY

Linda T. Knorpp.

This year marks the Silver Anniversary of Miss Linda T. Knorpp, our Junior High Principal. The extent of her influence on others can never be completely known because a vital personality continues through the lives it touches. Throughout her twenty-five years of professional life here, she has won the affectionate regard of students and friends. This is in itself a testimony of her interest in them as persons and of her sympathy and encouragement.

Under her efficient leadership, the Junior High School has shown a continual progress. The Student Council was formed through her guidance and students began taking an active part in such activities as bond and magazine drives, Junior Red Cross, school sports, extra-curricular activities, and shop and home making. Many a graduate points with pride to our beauty spot, the Junior High Garden, remembering that Miss Knorpp always believed, "A thing of beauty is a joy forever."

Miss Knorpp so often speaks of what a privilege has been her association with so many fine young men and women who have passed through the doors of Rochester High School. Many, upon returning, find their way to her door. She says that there are none better, and it makes work a joy when one realizes it has not been in vain; that these leaders of the future have taken advantage of that offered them in life and have given back in full measure.

We, the present student body and members of the alumni, extend our appreciation to her for all of the time and talent she has so unselfishly given. We hope success and happiness may be with her always.

JUNIOR HIGH STUDENT COUNCIL

Sitting: S. Swords, B. Vogue, P. Shaw, J. Flanigan, E. Aldrich
Standing: Miss Knorpp, C. De Lao, G. McVeigh, D. Peltiero, B. Traxler, F. Newell, P. Madden, A. Geror

Row 1: J. Miranda, S. Williams, R. Gibson, M. Coulter, W. Wittkop, W. Roth, N. Marsac, E. Johnson
Row 2: R. Arnold, E. Aldrich, K. Behm, M. Clute, I. Patton, C. Anderson, D. Partrick, Mr. Davis
Row 3: H. Vincent, J. Spilak, B. Traxler, J. Whipple, R. Garcia, P. Hunter, D. Case, M. Aldrich

Row 1: J. Smith, A. Geror, E. Bush, N. Largent, D. Siewert, B. Meyers, Mr. DeGroot
Row 2: P. Shaw, E. Trisch, J. Lovell, M. Bullard, M. Niles, N. Kelly, P. Franklin
Row 3: G. Cook, G. Rhodes, J. Goodwill, B. Fields, J. Green, J. Dixon
Row 4: C. Fortune, H. Hoult, B. Price, J. Lampinen, B. Bebout, R. Partrick, R. Darling

Row 1: J. Flanigan, J. Garnett, J. Hoffman, M. Steward, S. Tyler, Miss Becker
Row 2: M. Schoof, P. Montross, C. Gray, B. Rumohr, D. Campbell, I. Fournier, E. Richardson
Row 3: B. Jolitz, D. Whitlock, J. Roberts, I. Kraus, R. Barnett, C. Harvey
Row 4: L. Garnett, M. Fauser, B. Arnold, B. Roy, M. Corbett, F. Nowell, D. Johnson

Row 1: S. Swords, L. Nivinski, S. Thompson, B. Vogue, A. Grant, L. Dahlman, D. Blanchard, Miss Milne
Row 2: R. Plagens, N. Bushman, P. Castle, D. Bearss, M. Scribner, M. Chafy, E. Montross, F. Knickerbocker
Row 3: P. Miller, B. Fitzpatrick, A. Coulter, J. Greiner, P. Madden, D. Brode, H. Plassey, M. Cook, C. Ide
Row 4: J. Dzuris, D. Blanchard, J. Wingett, J. Coons, D. Bradford, G. Knickerbocker, R. Lockwood, B. Honeywell

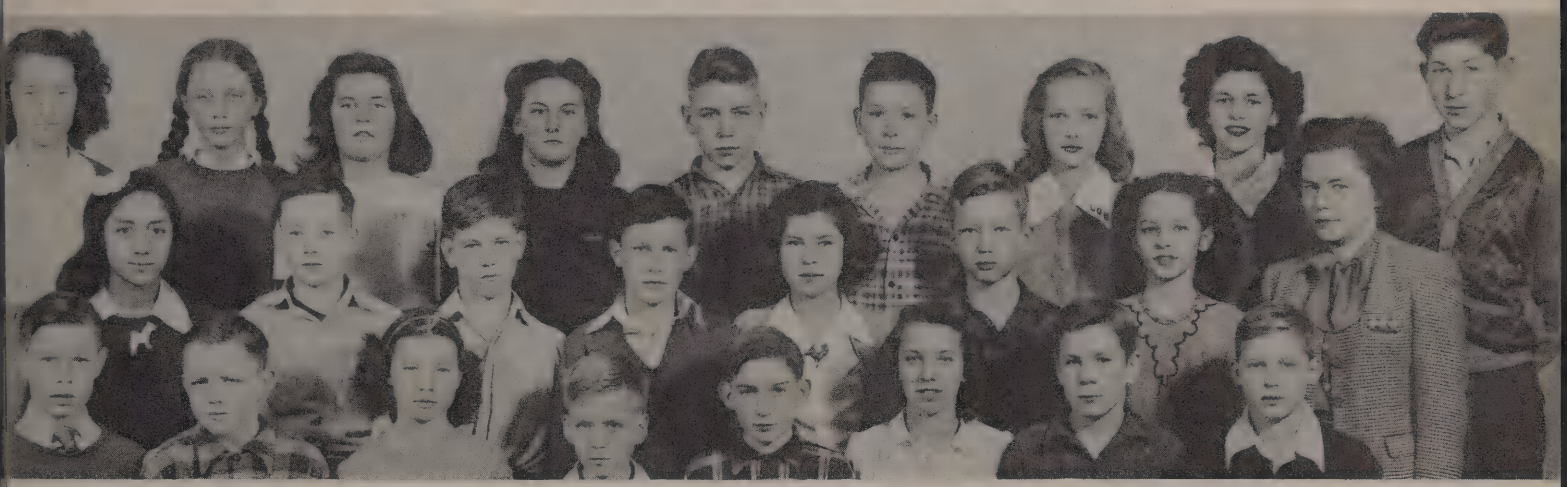

Row 1: B. Garnett, J. Thompson, B. Garnett, S. Seiffert, R. Kage, J. Bullard, G. McVeigh, G. Stamper
Row 2: C. DeLao, J. Norman, M. Avery, H. Claussen, J. Quick, K. Gould, J. Dzuris, Miss Mason
Row 3: M. Rhodes, N. Darling, L. Newell, L. Goodwill, J. Saylor, P. Bartholomew, L. Stout, D. Hood, P. Paul

Row 1: K. Severance, H. Zollner, D. Haggadone, S. Bridgeford, L. Sparman, E. Griffin, S. Brown
Row 2: G. Frink, D. Peltier, N. VanVoorhees, P. Bellair, M. Terrill, A. Cocroft, Miss Jones
Row 3: F. Fortune, J. Kage, R. Price, K. Arnold, B. Hotchkiss, D. Linevers, M. Place, M. Coulter

SPORTS

Row 1: G. Miller, K. Smith
D. Davis, S. Chapman
Row 2: D. Allen, B. Bridgford,
Coach Konley, Bill Smith

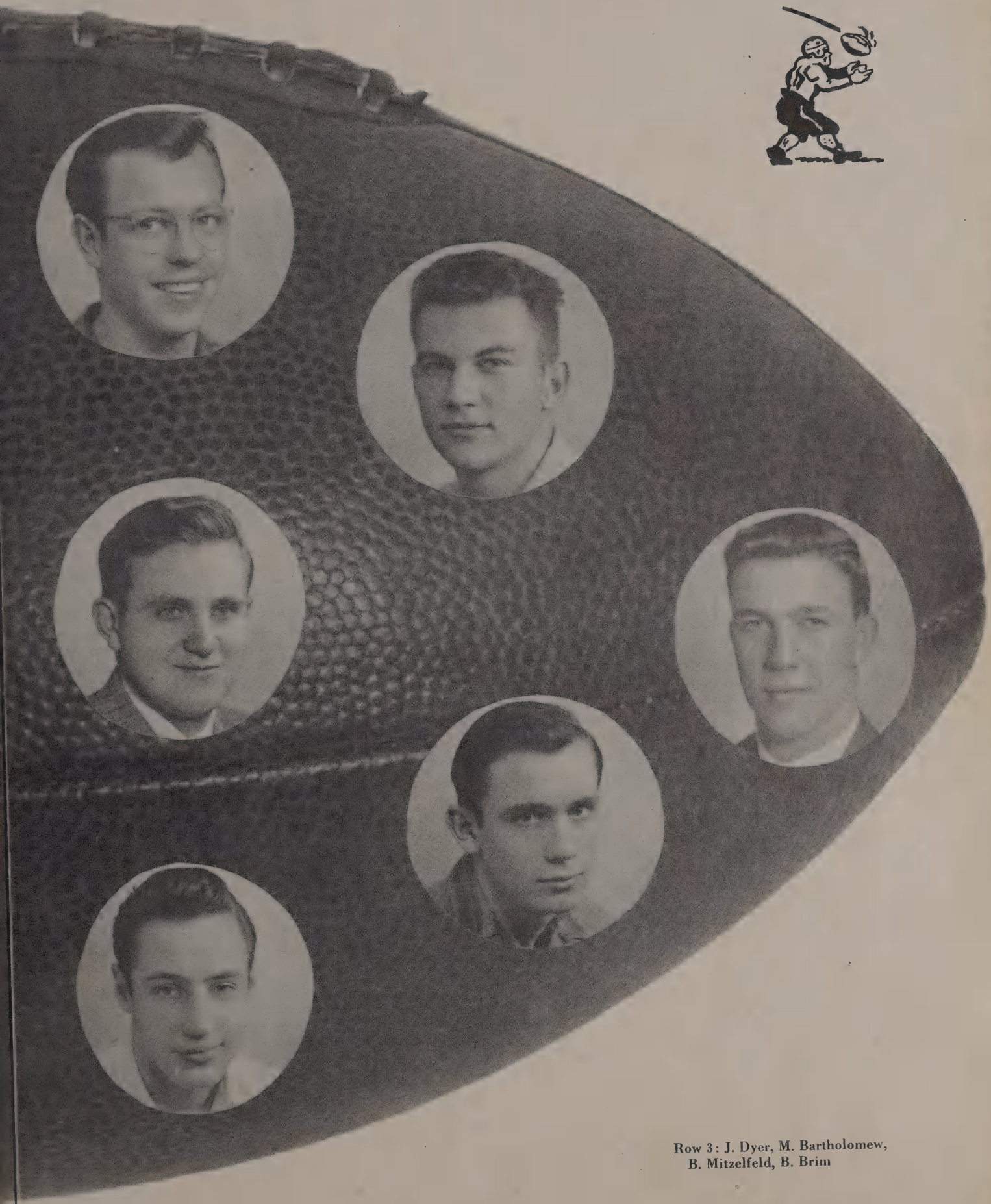

Row 3: J. Dyer, M. Bartholomew,
B. Mitzelfeld, B. Brim

14
15

15
26
27
14

VARSITY

Row 1: Coach Konley, H. Sheldon, D. Davis, K. Smith, B. Barry, B. Bridgford, B. Boyney, J. Dyer

Row 2: R. Miller, M. Peters, B. Mason, B. Wilson, V. Juengel, V. Worth, G. Miller, M. Bartholomew, B. Mitzelfeld, S. Chapman, B. Smith, A. Lamphier, R. Rewold, A. French, R. Jackson (M)

In early September about 40 enthusiastic boys reported for football practice. Coach Konley, with Coach DeGroot assisting, soon had developed the boys into something that looked like a team.

Two weeks later a practice game between the first and second teams was staged so that the coaches could find the weak spots and try to remedy them. The boys went into their hard schedule with excellent coaching and with much enthusiasm.

Rochester 6—Milford 0. Although the Falcons looked weak on offensive play, they pushed across one score and held Milford scoreless to win their first game of the season.

Rochester 0—Pontiac B 0. The rain started before the game, and in the resulting soggy, muddy, field, the two elevens fought to a scoreless tie. The Falcons outclassed Pontiac but, because of fumbles and weak offensive play, they were unable to score.

Rochester 20—Imlay 19. The Falcons, showing better offensive work, won their first Tri-County game from Imlay City. Paced by Dick Allen's end arounds and Mitzelfeld's bucks, the Falcons squeezed out their victory over a very determined team.

Rochester 45—Lake Orion 13. Even though they were caught napping on two spread passes which resulted in scores, the Falcons made seven scores to win their second Tri-County game.

Rochester 13—Lapeer 0. More satisfaction was forthcoming to Rochester's fans and the Falcons, holding Lapeer scoreless, pushed the pigskin across the goal line twice for their *third* Victory in Tri-County games.

Rochester 20—Romeo 13. For the last fourteen years the Falcons have been defeated by Romeo. This year, however, things were different because Rochester defeated Romeo in a hard-fought contest to win their fourth Tri-County game. This victory made the season a success.

Oxford 25—Rochester 6. This was the heartbreaking game as the Falcons suffered their only defeat to Oxford's mighty eleven. Paced by Kessler's speedy runs, the visitors made four scores against the Falcons' one. Oxford, the winner of this game, was Tri-County champion.

Rochester 33—Eastland 6. In the final game of the season, the Falcons looked weak in the first half but came back stronger in the second half to win 33-6. This was the last game in which the Seniors could play football for Rochester.

Reserves:

Row 1: R. Rathke, V. Fulk, E. Miller, J. Kitchen, D. Sheldon

Row 2: L. Boyd, F. Ebarra, N. Cromie, B. Metro, B. Howell, J. Kage, R. Drake, N. Eckert

Row 3: R. Stanley (M), L. Kage, S. McBurney, R. Hoffman, L. Shephard, D. Sutton, T. Seigler, J. Davis, R. Danielson, C. Case, Mr. DeGroot

BASKETBALL

Coach A. DeGroot

17 Dale VandenBerghe
10 Dick Williams
20 Bill Mitzelfeld
13 Bill Smith

22 Jim Madden
11 Jerry Smith
19 Mike Bartholomew
21 Ross Miller
23 Sherwin Chapman

A Tri-County League Championship was netted this season when Mr. DeGroot's boys showed what experience, height, teamwork, and good coaching can do for a cage team.

The moral support given by the enthusiastic fans was by far the greatest Rochester has ever seen and the local townspeople seemed to take as much interest in the games as the students.

Sparked by three returning lettermen, Miller, B. Smith, and Bartholomew, the Falcons won all but two tilts.

In the District Tournament at Ferndale they lived up to their name, coming through in the last quarter to beat a favored Berkeley five. The following night the boys encountered tough opposition from Birmingham and dropped this one, thus ending the best season in many years.

Basketball Scores, 1945-1946

Rochester	40	Auburn Heights	28
Rochester	37	Utica	32
Rochester	39	Oxford	34
Rochester	38	Imlay City	31
Rochester	70	Auburn Heights	35
Rochester	37	Lapeer	26
Rochester	49	Romeo	24
Rochester	33	Lake Orion	28
Rochester	37	Utica	42
Rochester	46	Imlay City	38
Rochester	35	Lake Orion	29
Rochester	35	Romeo	28
Rochester	38	Lapeer	30
Rochester	17	Oxford	24

District Tournament

Rochester	38	Berkeley	34
Rochester	27	Birmingham	43

BASKETBALL RESERVES

The Reserves, coached by Mr. Konley, had a very good season, winning 10 and losing 4. They show promise of being future Tri-County Champs with a little hard work and perseverance.

Dick Allen, capable center, led all scorers with 97 points for the season plus a tournament 13 for a grand total of 110 points. Melvin Peters was next, being acting captain, and a very valuable guard. Jack Burr shows fine promise as a basketball great, and Bill Johnson will be in every game pitching. Bob Mason and Alan Lamphier are two boys who should go far. If the subs, being largely composed of freshmen, show the same spirit they have had all season, Rochester need not worry about winning teams in the future.

Coach Konley W. Ide M. Peters J. Burr A. Lamphier
W. Jolliffe B. Mason B. Metro N. Cromie
C. Robertson B. Johnson J. Roberts D. Allen

19
19
19
33

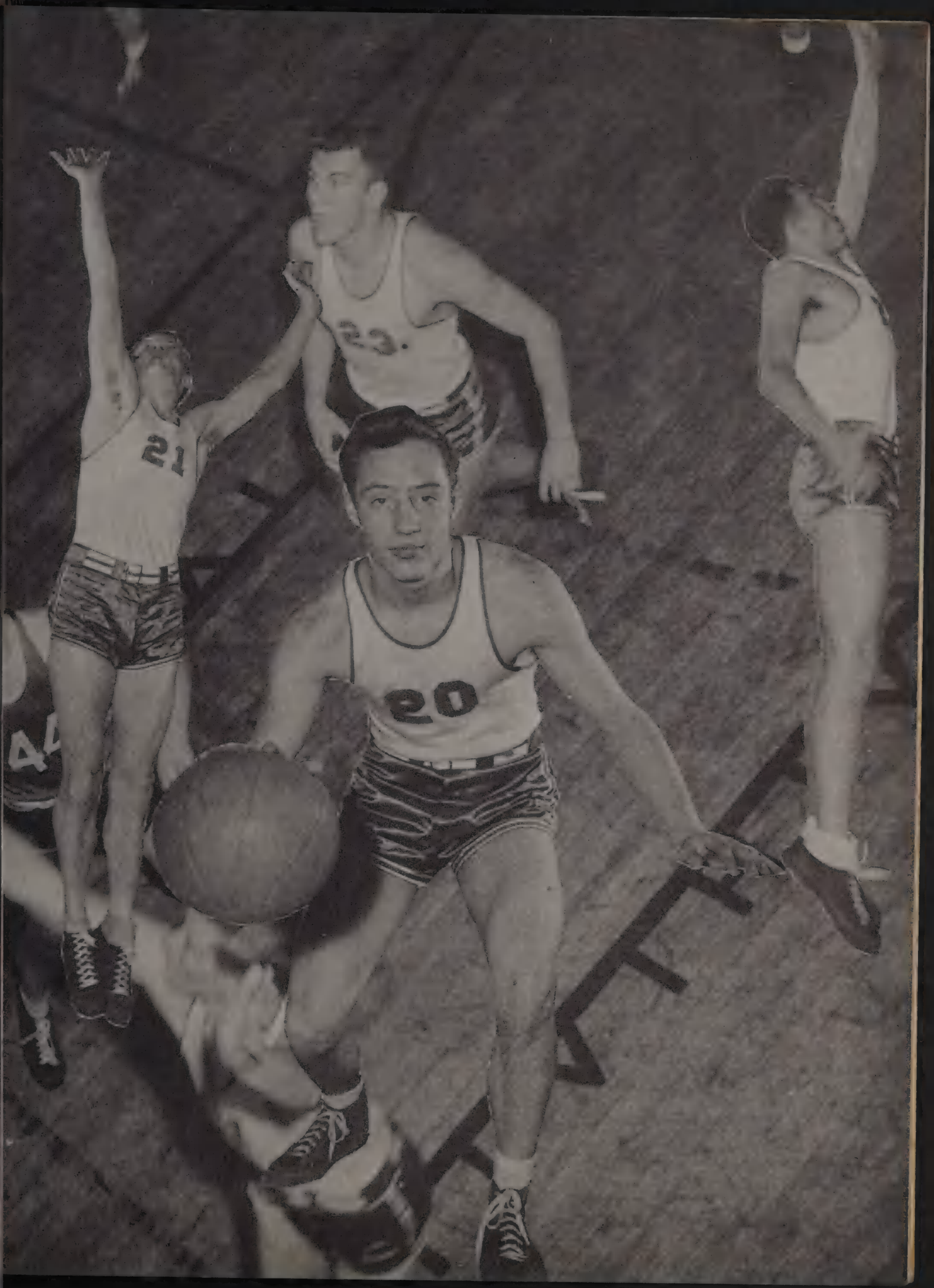
21
23
20

BASEBALL 1945

Row 1: M. Bartholomew, L. Cromie, T. Drewes, G. Williams, B. Swarthout, D. Forbush, E. Harlyvetch, D. Mitzelfeld, D. Williams
Row 2: Coach DeGroot, R. Rewold, B. Bridgford, B. Mason, H. Siewert, N. Getekey, A. Scrocynski, V. Juengel, K. Lowes, D. Davis, N. Cromie
Row 3: B. Wilson, R. Miller, B. Ross, B. Jackson, A. Ferguson, G. Danielson, J. Madden

The baseball team of this season had a reputation to live up to as the year before Rochester was Tri-County champion. This year the Falcons, coached by Adrian DeGroot, had some excellent pitching by Bob Swarthout and excellent fielding. This enabled the Falcons to be Tri-County champions in baseball for the second consecutive year.

Rochester 3—Utica 3. This game was a pre-conference game to give the Falcons needed experience. With Bob Swarthout pitching, the game was played to a 3-3 tie. Utica would have won except for a nice running catch in right field by Tom Drewes.

Rochester 10—Lake Orion 3. This was a close game until the sixth inning when the Falcons broke loose and scored enough runs to coast easily to their first Tri-County game.

Rochester 5—Romeo 4. Romeo took a lead and held it until a fluke play gave Rochester the lead and the game. Dick Forbush was on second with Bart at bat. Bart bounced back and hit him, making the ball dead. However, Forbush went to third without being called back. This was the Falcons' second Tri-County victory.

Rochester 2—Oxford 1. This could be called Tom Drewes' day as he had a perfect day at bat. Behind some excellent pitching by "Buster," the Falcons squeezed their third Tri-County victory.

Rochester 4—Imlay City 2. The Falcons played a good game where everything seemed to go right. This was the Falcons' fourth Tri-County victory.

Rochester 9—Lapeer 2. Behind some excellent pitching by "Buster" Swarthout, and some hitting by Bart, the Falcons easily won their fifth and final Tri-County game.

Almont 9—Rochester 4. With the usual after season slump, the Falcons dropped this game to Almont. The Almont team seemed to be long hitters and were able to hit curve balls.

Season—Won 5, tied 1, lost 1. Conference—Won 5, lost 0. Tri-County Champions. First place in conference. All conference.

CHEERLEADING

Row 1: D. Varga, J. Spencer, P. Johnson, Miss Balister, E. Frazer, E. Abrego
Row 2: L. Haggadone, B. Gladstone, I. Sparman, E. Miller, J. Kage, J. Alverson, W. Coltson
Row 3: T. Case, D. Noyes, M. Dean, J. Goldsworthy, C. Garcia, E. Wangler, W. Lang.

Rochester certainly has shown its pep this year by having a large group of cheerleaders to cheer our team on to victory. The second team received its support from the new group while the regular cheerleaders concentrated on the Varsity team. Our captain for this year has been Pat Johnson, who with the cooperation of the cheering group, has succeeded in bringing forth many new yells and adding pep to the games.

TENNIS CLUB

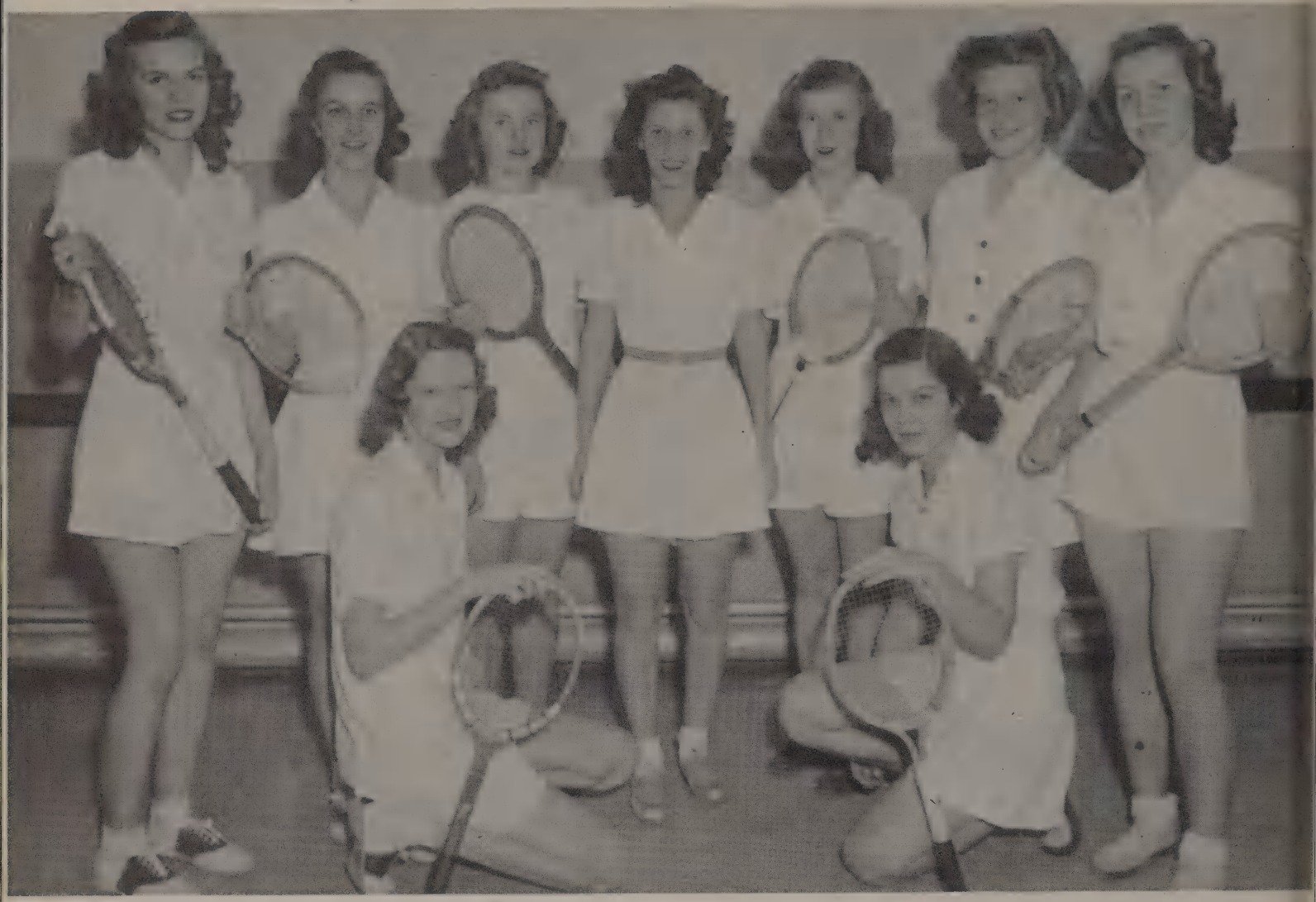

Kneeling: J. Stumpf, D. Brode
Standing: J. Goldsworthy, P. Rewold, V. Bailey, Miss Balister, H. Hayward, B. Whims, W. Coltson

Tennis has been the outstanding girls' sport for a number of years. It encourages active competition both among the girls within school and with other schools.

The intramural tournament helps to select those girls that will represent Rochester in the State contest.

Plans are being made to play other schools. If girls win a certain number of games, letters will be awarded.

ACTIVITIES

Row 1: G. Ladd, J. Stumpf, P. Johnson, W. Smith, V. Juengel, Mr. Stringer, D. Pury
Row 2: J. Thompson, D. Brown, T. Wiggins, S. Wyett, C. Voorhees, V. Bailey, A. Hobart, E. Miller, K. Wallace
Row 3: J. Goldsworthy, C. Garcia, D. Davis, B. Toles, L. Marklewitz, E. Tyack, F. Ebarra, W. Coltson.
Row 4: D. VandenBerghe, B. Kage, M. Peters, D. Brode, N. Cromie, W. Patton, B. Mitzelfeld, H. Wilson

STUDENT COUNCIL

Since the organization of the Student Council, each year has found progress in student government along new lines. This year, the group worked out a plan for after-game dances which proved very successful.

During the second semester, an amendment to the constitution was passed which provided that the Council would meet every other week, the Committees of the Council meeting on alternate weeks, thus facilitating the business.

Hall Monitors, directly under the Council's guidance, have succeeded in keeping the halls clean, directing visitors, and preventing loitering.

HALL MONITORS
Row 1: N. Kage, W. Largent, P. Galvin, D. Kubitz, N. Cromie, A. Hobart, G. Ladd, M. Westfall, B. Rowan, G. Scribner, J. Thompson
Row 2: M. Marzion, E. Bellaires, J. Alward, O. MacArthur, L. Parsell, D. Quick, S. Inglesbee, D. Fitzgerald, B. Stanley, A. McKown, J. Bushey, C. Voorhees, B. Gladstone, S. Palmer, J. Cobb, M. Miller
Row 3: P. Warren, B. Haggadone, B. Schmyser, S. Geil, J. Harlyvetch, D. Chartier, J. Miranda, H. Hayward, L. McKinstry, N. Dyer, L. Evens, M. Schmidt, B. Thorne, M. Miranda, B. Hofmeyer, L. McGuire
Row 4: J. Everitt, C. Logan, J. Riffle, B. Jolitz, J. Kirkpatrick, E. Miller, L. Marklewitz, L. Paholic, M. Baker, M. Holland, M. Hanson, E. Tyack, D. Noyes, G. Geno, B. Crichton, B. Minninger

FALCON

Editor-in-Chief ..... Shirley McCracken
Business Managers ..... Ken Lowes, Art Ferguson
Business Staff ..... C. Brown, N. J. Schields, M. Schupp, Dale VandenBerghe, Ed Harlyvetch
Literary Editor ..... Diana Berklich
Literary Staff ..... D. Pury, B. Duffe, P. Bradford, J. Goldsworthy, D. Davis, R. Harvey, K. Swords, V. Juengel, P. Johnson, B. Smith
Art Editor ..... Wenonah Coltson
Art Staff ..... W. Lang, M. Minard, D. McKown
Photography Editor ..... Shirley Spencer
Assistant ..... B. Carey
Typists ..... A. Lembke, W. Spranger, W. Wagner
Junior Representatives ..... B. Mitzelfeld, D. Allen, J. Stumpf, D. Brode
Faculty Sponsors ..... E. Tallant, W. Ribbink, E. D. Kennedy

Row 1: Miss Willits, L. Haggadone, J. Stumpf, N. Schields, J. Goldsworthy, E. French, B. Whims, W. Coltson, J. Spencer
Row 2: M. Kurta, Mr. Cofer, P. Woodie, S. Robinson, B. Riggle, D. Scott, P. Johnson, S. Roundy, M. Smith, B. Dulzo, L. Darling, M. Reaume, I. Sparman, B. Mitzelfeld, P. Harvey, D. Berklich, A. Lembke, W. Spranger, W. Wagner, R. Harvey, W. Lang, S. McCracken, T. Case

COUNCILOR

Every other Friday, during the homeroom period, you will see students eagerly watching the door for the entrance of the Councilor salesmen. With the advent of the new printing press, the circulation of the paper has increased; and our editors, Joy Goldsworthy and Norma Jeane Schields, can be found almost any time checking up on one or more of their twenty reporters. Everyone agrees that the new paper is far superior to the old, and we take this opportunity to thank Mr. Cofer, Miss Willits, and their staff for their excellent work.

N. Schields, J. Stumpf, J. Goldsworthy, E. Houghten, R. Reaume, E. Maitrott

FOOTLIGHTS

Miss Eloise Tallant,
A.B.M.A.
English, Speech

Eloise Tallant

Row 1: A. McKown, I. Ellingwood, G. Ladd, E. Houghten. H. Hayward, P. Johnson, B. Riggle
Row 2: F. Spencer, J. Spencer, M. Kees, D. Davis, S. Alverson, P. Morris, B. Whims, P. Sharrow
Row 3: D. McKown, B. Watts, P. Bradford, M. Lutz, M. Kurta, L. McGuire, B. Jolitz, S. McCracken, W. Lang
Row 4: B. Mitzelfeld, V. Juengel, J. Robinson, T. Severance, S. Robinson, T. Hughes, T. Case, J. Madden
Row 5: H. Byland, S. Abrego, B. Smith, W. Coltson, J. Goldsworthy, M. Jackson, Miss Tallant, E. Abrego
Row 6: L. Haggadone, E. Fraser, J. Young, P. Rewold, S. Palmer, B. Gladstone, E. Maitrott, D. Westfall, M. Baker, M. Verdi
Row 7: M. Reaume, D. Lothery, J. Stieb, D. Millbrook, B. Galvin, F. Spencer, B. Lantzsch, M. Dean, C. Gilmore
Row 8: R. Smith, C. George, D. Jessop, E. Juengel, M. Ballagh, R. Tomicic, D. Noyes, E. Bebout, R. Harvey, C. Brown

Most of you remember the initiation of the new members to the club if you saw many queer goings-on the night of October 2. Ask one of these new members how he liked rolling matches with his nose. Thanks to the Student Council, the next day in school was a fairly peaceful one for them.

Right after initiation, characters were chosen for the pageant "America Preferred" which was given during American Education Week. Everyone was given an opportunity to participate in this production. For many, it was a first public appearance but it proved a big success. The performance was colorful with costumes from every nation. It was an impressive appeal to the American citizens to support their government in peace by continuing the purchase of bonds.

Plans are now being made for the spring play, "The Life of the Party" by Marrijane and Joseph Hayes. This lively comedy will be presented on the evenings of May 23 and 24.

AMERICA PREFERRED

SENIOR PLAY

EVERY FAMILY HAS ONE

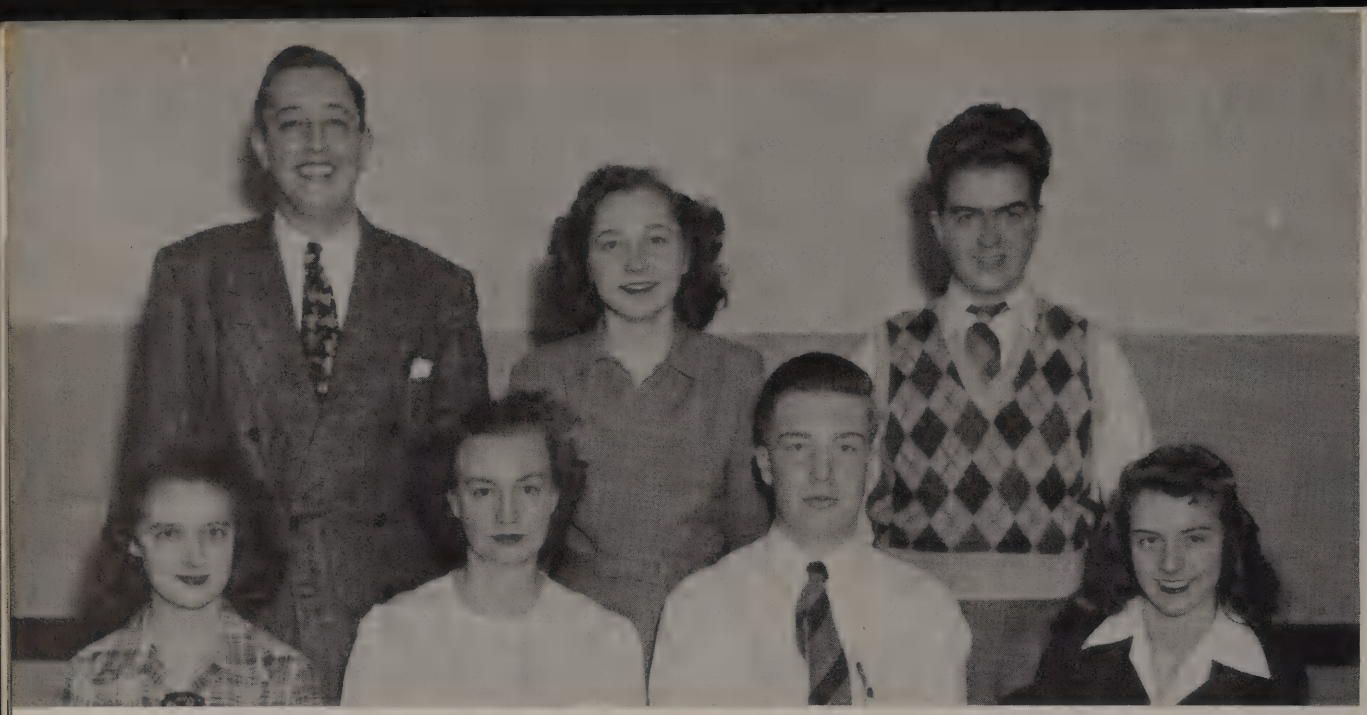

DEBATE

Row 1: L. Sutton, Mrs. Cowan, G. Miller, D. Eggleston
Row 2: G. Warren, K. Wallace, D. Palmer

The Debate Club took part in eight tournaments this year: A practice debate with Hazel Park here, a practice debate with Warren at Warren, and tournaments at Utica and Cranbrook. The teams that debated in the tournaments included Utica, Cranbrook, De LaSalle, and Lake Shore. The annual Turkey Raffle was held in November.

DISCUSSION FORUM

The purpose of the Discussion Forum is to stimulate the interests of the students in current events. The club changed sponsors this year when Miss Christensen, whose picture is shown, left and Mr. Cofer became our new sponsor

Row 1: Miss Christensen, V. Juengel, S. Chapman, C. Buchanan
Row 2: D. McKown, W. Lang, J. Nagy, E. Abrego

DISCUSSION FORUM

ART CLUB

Row 1: N. Young, M. Schmidt, W. Coltson, M. Reaume, Miss Hall
Row 2: J. Harlyvetch, M. Marzion, R. Holme, E. DeLaO, B. Schmyser, M. Kurta
Row 3: W. Lang, L. Juhl, D. Davis, M. Minard, C. Scribner, D. Blome

Although an infant in school activities, the Art Club has contributed a great deal to the community and, at the same time has furthered the education of its members in specialized fields.

VARSITY BAND

Row 1: M. Kurta, C. Brown, S. Johnson, M. Scribner, K. Severance, R. Lantzsch, J. Wold, S. Arnold, J. Tomlins
Row 2: B. Keith, B. Stanley, J. Knust, E. Miller, J. Ross, C. Scribner, J. King, F. Ebarra, A. Lamphier
Row 3: D. LaForge, E. Maitrott, B. Lantzsch, P. Sharrow, P. Clausson, E. Knust, B. Bartholomew, L. Hunt, W. Pruette
Row 4: Mr. Reid, K. Metro, L. Parsells, J. Roberts, B. Metro, F. Newell, J. Roberts, N. Cook, L. Garnett, J. Gibb, B. Schmyser, A. Geror, T. Severance
Absent: N. Eckert

Mr. Ward T. Reid, B.S.M.A.
Instrumental Music

INSTRUMENTAL MUSIC

The Music Department of Rochester High School, under the capable direction of Ward T. Reid, has greatly expanded this year. Not only is there a Senior High Varsity Band of fifty members, which held a most successful concert May 9, but also Cadet and Beginners Bands and an assembly orchestra, which presented a spring concert. In addition, we boost several Pep Bands that play at basketball games, a Novelty Band whose chief function is to add a laugh to almost any program, and, last but not least, an up-and-coming Dance Orchestra that already has played for several out-of-school functions. Considering all things, we have enjoyed a most prosperous year.

PEP BAND
Row 1: M. Kurta, S. Johnson, K. Severance, J. Wold, J. King, A. Lamphier, E. Knust, J. Tomlins
Row 2: E. Maitrott, D. LaForge, E. Miller, B. Keith, J. Knust, J. Ross, J. Steib, E. Bebout, L. Hunt, B. Bartholomew, W. Pruette
Standing: Mr. Reid, J. Roberts, F. Newell, N. Cook, T. Severance

ASSEMBLY ORCHESTRA
Row 1: P. Sharrow, M. LaForge, M. Kurta, C. Brown, J. Steib, L. Fish, J. Wold, B. Arnold, J. Tomlins
Row 2: G. Witsoe, M. Hansen, M. Scribner, E. Bebout, W. Toles, J. Pixley, W. Pruette, B. Bartholomew, C. Scribner, J. Ross
Standing: Mr. Reid, J. Roberts, F. Newell, N. Cook, T. Severance

DANCE BAND
Row 1:
C. Scribner
Mr. Reid
M. Kurta
J. Ross
Row 2:
P. Sharrow
M. LaForge
B. Bartholomew
W. Pruette
J. Tomlins
Standing:
J. Wilcox
E. Gratton

NOVELTY BAND
Row 1: W. Pruette, J. Tomlins, C. Scribner, J. Ross
Row 2: T. Severance, B. Bartholomew, C. Brown, E. Knust

VOCAL MUSIC

MIXED CHORUS
Row 1: M. Marzion, S. Alverson, B. Duffe, Miss Gallup, D. Scott, B. Berry, J. Kraus, B. Coyle, J. Lees, P. DeNeen
Row 2: F. Geno, M. Miller, D. Westfall, H. Smith, J. Craven, G. Ladd, A. McKown, S. Abrego, E. Pflugi, A. Comps, E. Newell, J. Cobb, N. Blue, M. Kasga, J. Miranda
Row 3: D. Berklich, M. Baker, A. Hall, M. Watson, R. Irvine, B. Galvin, H. Miranda, R. LaCroix, C. Buchan, P. Willick, M. Verdi, E. Brown, F. Ebarra, N. Ennis
Row 4: A. DeGroot, E. Davis, F. Rhodes, W. Spranger, R. Tomicic, T. Severance, M. Holland, M. Porritt, L. Marklewitz. B. Wilber, P. Bradford, B. Gibb, D. Jessop, S. Robinson

The High School Chorus consists of a Choir and Mixed Chorus. Early in the year, these organizations combined their choral talents for the Pageant, "America Preferred," presented during National Education Week in cooperation with the Footlights Club. In December, they presented the traditional Christmas Concert, appearing both as separate and combined groups. Members of the Choir did an especially fine job by their singing of the "Carol of the Bells." They participated in the Kiwanis Christmas Broadcast and at various chapel services. The start of the second semester saw the choir become a Girl's Glee Club. The final appearance for the group was at the annual Spring Concert.

GIRL'S GLEE CLUB
Row 1: M. Fields, L. Schulert, J. Young, L. McGee, J. Robinson, Miss Gallup, A. Sasso
Row 2: T. Steward, L. Walford, D. Quick, E. Hadden, E. DeLaO, J. Everett, J. Aris
Row 3: E. Dexter, P. Innes, B. Skibowski, B. Dulzo, M. Westfall, P. Harvey, M. Bull
Row 4: V. Darling, H. Hughes, M. McBurney, J. Karus, A. Dombroski, R. Glover, D. Lothery

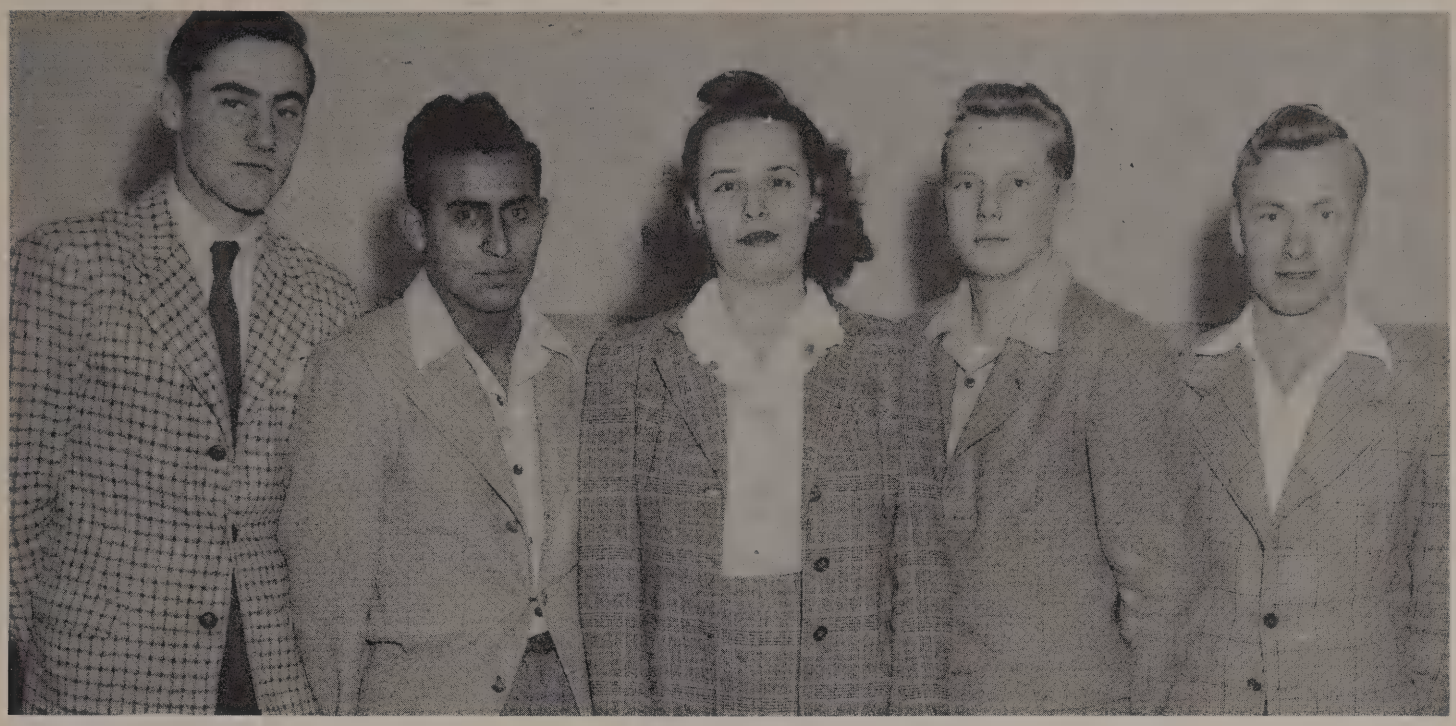

QUARTETTE
B. Coyle, F. Ebarra, Miss Gallup, T. Severance, B. Berry

Two special vocal groups are the Sextette and Quartette. Six selected voices made up the sextette, and all rehearsing took place after school. The girls have been unusually active this year, having participated in programs for the Woman's Club, Student Assemblies, Kiwanis Club, the G.A.A. Talent Show, and the annual Christmas and Spring Musicale.

If you have been near the music room any noon, you have heard the harmonies of the boys' quartette. The four appeared at the athletic banquet in the fall with some "Gay 90's" numbers and showed their abilities again at the Christmas Program.

Goodfellowship and enjoyment of music is shown by these groups in the simple harmonizing of a small ensemble.

Janet Gallup '51

SEXTETTE
E. Brown, W. Coltson, E. Hubbard. B. Whims, D. Scott, W. Patton

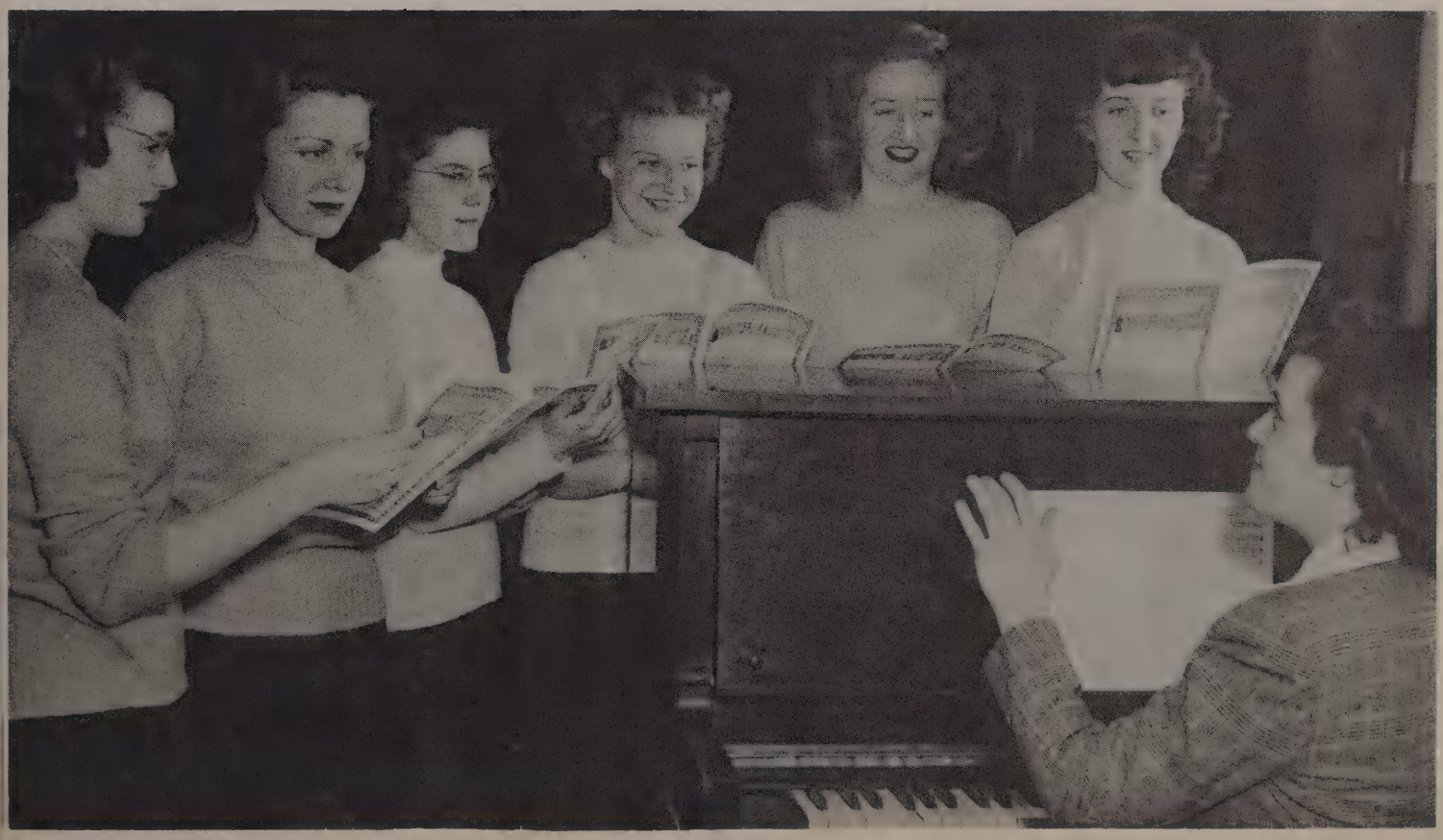

SCIENCE CLUB

Row 1: S. Chapman, K. Smith, J. Tomlins, Mr. Hartung
Row 2: T. Wiggins, R. Williams, R. Carey, G. Little
Two sections of our Science Department this year are Aeronautics and Radio.

The Aeronautics Club has made an interesting and informative study of Aviation, and the fundamental divisions of Aeronautics, Aerodynamics, Power Plants, Navigation, and Meteorology. Under the supervision of Mr. Hartung, we are sure that in the air-minded future of our country it will be of real value to us.

The Radio group deals with the principles and developments of the radio receiver from crystal detector to the present-day superheterodyne set. The study of detection, tuning, and demodulation are dealt with. As the student progresses to each stage of development of receiver, a set is made to confirm his theoretical knowledge. Later, time is devoted to electrical theory, transmitters, and more advanced aspects of radio.

AERONAUTICS

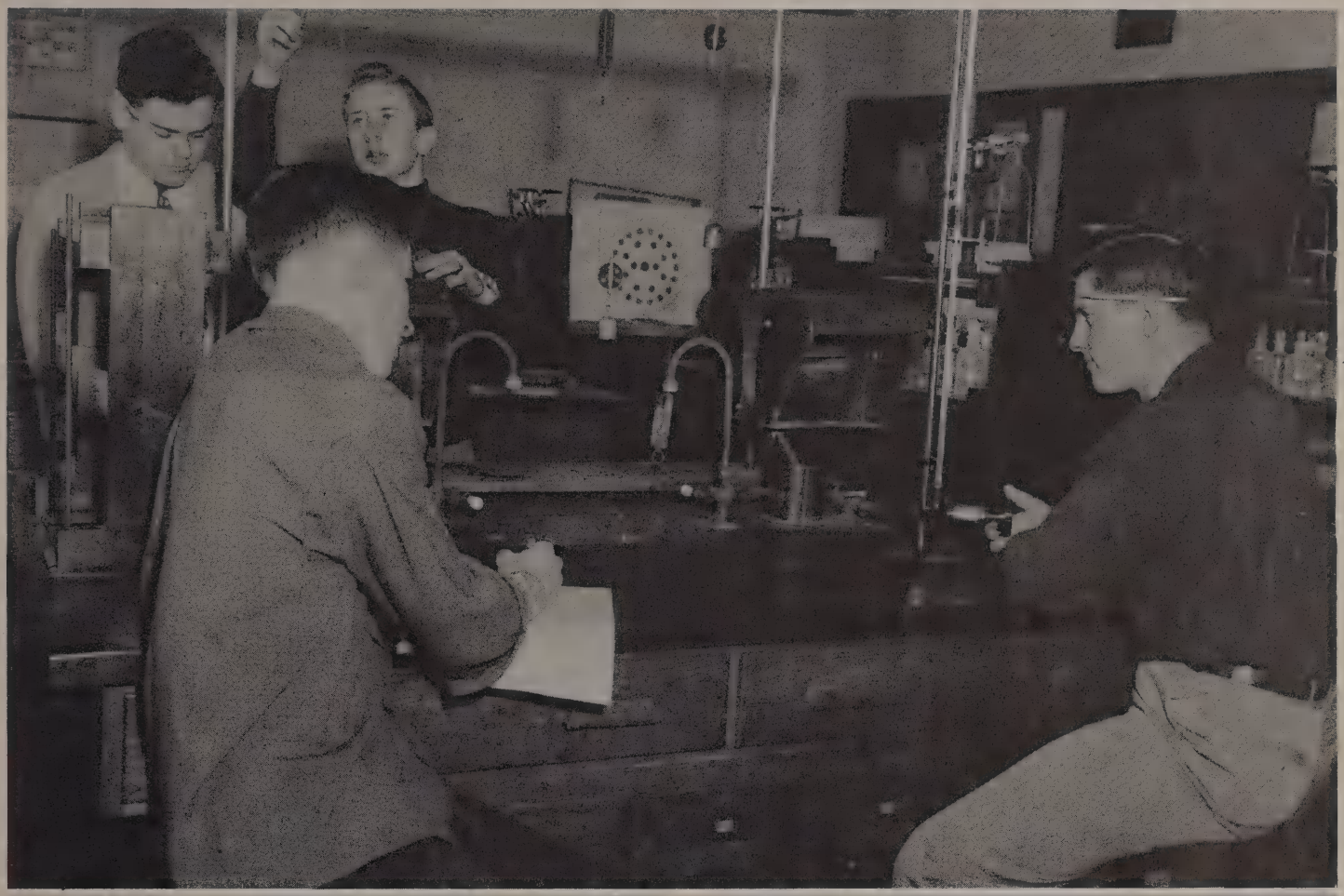

FUTURE FARMERS OF AMERICA

Row 1: H. Froehlick, L. Kage, Mr. Sikkema, D. Sutton, R. Kassabian
Row 2: R. Jackson, N. Debski, J. King, B. Carey, G. Pine, D. Hoffman

The local Future Farmer Chapter represents a national organization of boys enrolled in vocation agriculture.

The primary aims of the organization are to promote a good supervised farming program and to increase leadership ability among the boys.

The F.F.A. plan a program of work each year around these activities: Supervised Farming, Cooperation, Community Service, Leadership, Earning and Saving, Conduct of Meetings, Scholarship, Recreation.

Our Motto in the F.F.A. is: "Learning to Do, Doing to Learn, Earning to Live, Living to Serve."

BIOLOGY

The Biology Club is made up of members interested in animal and plant life. We wish to study what nature has in store for us.

We are interested in a healthy plant and animal life as well as human life.

Our educational program is to promote a better knowledge of biology through field trips, class demonstration, and similar activities.

Row 1: B. Wendorf, J. Nagy, W. Patton, M. Miller, Mr. Sikkema, L. Sutton
Row 2: H. Miranda, A. Hobart, A. McKown, J. Pixley, J. Cobb, C. Buchan
Row 3: C. Taylor, B. Nolan, K. Wallace, C. Gilmore, M. Holland, J. King

Row 1: S. Inglesbee, B. Mason, T. Hughes, L. Marklewitz, J. Burr, Mr. Christlief, B. Wendorf, L. Sutton
Row 2: J. Cobb, Miller, I. Stevens, N. Young, H. Hayward, R. Russell, J. Pixley, E. Newell, C. Taylor, P. Robinson
Row 3: T. Wiggins, J. Kraus, D. Pixley, A. Hobart, E. Shreves, C. Buchan, B. Whims, S. Johnson, G. Witsoe
Row 4: A. Lamphier, D. Blome, D. Swider, B. Mikesell, L. Esinhardt, L. Juhl, M. Holland, B. Keith, G. Miller, S. Chapman

LATIN

The interest of a group of students in the life and customs of the Roman people resulted in the organization of the Latin Club.

One of the big events of the year is the celebration of the Saturnalia, one of the most interesting festivals of the Roman people.

It gives opportunity to the members of the club to study the social life and custom of the Roman people and thus supplements in an interesting way text book knowledge of the Latin course.

LIBRARY

Student participation in the care of the library has proved helpful to both the student body and the faculty. Our group of librarians have become well versed in library procedures and methods. It has not been all work for the group either. Social activities such as our excursion to Greenfield Village were high lights of educational as well as social functions.

Row 1: E. Harlyvetch, R. Tomicic, J. Thompson, Mr. Christlieb
Row 2: D. Tabor, L. McInstry, E. Brown, R. Koompay, C. Gilmore, B. Berry

READIN

HOME ECONOMICS CLUB

Row 1: A. Holmes, D. McArthur, Miss Postiff, P. Innes, L. Walford, L. McGee, Miss Bishop, D. Dolliver, F. Juengel
Row 2: E. Boylan, D. Millbrook, D. Maass, T. Steward, B. Dulzo, S. Wyett, B. Hart, C. Voorhees, N. Reinert, M. Robinson, B. Galvin
Row 3: E. Bellairs, M. Holland, A. Hall, D. Chartier, B. Skibowski, B. Duffe, M. Porritt, W. Godwin, B. Byers, E. Dexter, M. Steward, D. St. Peter
Row 4: A. Schuett, B. Coons, E. Stephens, F. Rhodes, L. Schulbert, B. Gibb, D. Jessop, M. Drumm, B. Nolan, D. Robinson, V. Darling, E. Wangler

Although recorded as a single unit with the state, this organization is working as two separate groups. The ninth and tenth grade girls are sponsored by Miss Postiff and the eleventh and twelfth grade girls by Miss Bishop.

Both groups have been working on the annual Formal Inititiation.

Row 1: M. LaForge, I. Ellingwood, A. McKown, S. McCracken, J. Goldsworthy, W. Coltson, N. Shields, Miss Willits, D. Pury
Row 2: B. Falker, P. Harvey, L. Haggadone, N. Reinert, E. Fraser, M. Sumner
Row 3: P. Sharrow, J. Karus, M. Hansen, D. Maass, S. Spencer, M. McBurney, L. McGee, C. Plunz, E. French, D. Millbrook, M. Kurta, P. Willick
Row 4: J. Stumpf, M. Jackson, W. Patton, S. Robinson, E. Debout, P. Bradford, R. Tomicic, D. Scott, S. Roundy, J. Robinson, N. Snook

JR. SR. GIRLS

This super girl's organization is headed by gavel-gripping Joy Goldsworthy, our ready able president, who stresses that the purpose of the club is to maintain the high ideals of our school through service, loyalty, cooperation, social ability and courtesy.

This year the club has been busy with such activities as sponsoring the "Charity Ball" and Mother-Daughter Tea and packing Christmas boxes for the orphanage. Under the sponsorship of Miss Willits, the club has become quite a successful organization and hopes to continue to be so in the future.

Row 1: B. Riggle, L. Darling, M. Smith, H. Byland, D. Dollivar, A. Holms, S. Alverson, N. Baxter
Row 2: P. Johnson, F. Spencer, B. Whims, M. Mathers, B. Dulzo, F. Spencer, R. Glover
Row 3: M. Reaume, I. Phelps, J. Kraus, E. Brown, C. Garcia, R. Irvine, W. Godwin, W. Wagner
Row 4: F. Rhodes, M. Minard, D. Brode, R. Lantzsch, W. Spranger, A. Lembke, J. Drumm, J. Bigger

Row 1: G. Pine, D. McKown, K. Smith, B. Bridgford, S. Chapman, Mr. Dillon, J. King
Row 2: R. Williams, G. Little, D. Davis, D. Pixley, B. Boyney, A. French, J. Nagy, B. Brim
Row 3: E. Harlyvetch, B. Mitzelfeld, L. Shephard, M. Peters, M. Bartholomew, R. Harvey, G. Miller, C. Brown, A. Lamphier
Row 4: J. Madden, D. VandenBerghe, H. Wilson, K. Lowes, J. Wold, B. Smith, A. Ferguson, D. Allen, R. Miller

HI-Y

After an absence of one year, the Hi-Y Club was again organized under the sponsorship of Mr. Dillon.

The purpose of this Christian organization is to maintain and extend throughout the school and community high standards of Christian character.

A dance known as the "Hi-Y Quickie," was the high-light of the year. This, plus such deeds as preparing baskets for the needy, made up the year's activities.

Row 1: Mr. DeGroot, D. Davis, L. Cromie, R. Rewold, D. Shaw, Mr. Konley
Row 2: K. Smith, V. Juengel, M. Bartholomew, B. Boyney, R. Williams, J. Dyer, R. Gregory
Row 3: S. Chapman, H. Williams, B. Smith, B. Bridgford, B. Mitzelfeld, E. Harlyvetch, K. Lowes, D. Allen, R. Miller

VARSITY

The Varsity Club began this school year by vigorously initiating ten letter men into the organization. During football season, for the benefit of outsiders and students, we had printed football programs for all the games here. On several occasions we sent flowers to members of the basketball and football teams in cases of illness or injury in appreciation for their splendid work as members of a hard working squad. We appreciate the helpful guidance and leadership of our sponsor and coach, Mr. Konley.

Row 1: H. Place, A. McKown, E. Boyd, H. Byland, C. Scribner, B. Rowan, C. Dooly
Row 2: B. Gibbs, B. Jolitz, D. Brown, J. Young, J. Gibbs, N. Baxter, B. Whims, D. Lothery
Row 3: Mr. Ivens, C. Voelker, B. Toles, R. Tomicic, E. Juengel, J. King, T. Case, Mr. Sikkema

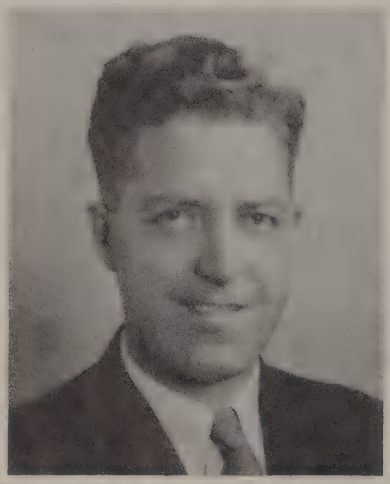

Mr. Roderick Ivens, B.S.
Industrial Arts

FALCON BOOSTER CLUB

The students directly behind our successful teams this year were the team and managers of the Booster Club. Not a game was played without representatives of these groups on the field of action to carry out the desires of the team members and to boost our athletic program.

The Booster Club, made up of two members of each homeroom, is divided into several sections—some handling the ticket sales at the games and others, the parking and advertising. These groups, under the guidance of members of the athletic committee, accomplished a great deal toward the financial success of the season.

ATHLETIC MANAGERS

G. Miller, B. Brim, B. Boyney, R. Rewold

Row 1: I. Sparman, E. Abrego, M. Sumner, B. Wendorf, H. Byland, N. Reinert, H. Hayward
Row 2: B. Hart, B. Duffe, M. Barnes, T. Steward, D. Varga, L. Darling, E. Truser, H. Miranda, Miss Balister
Row 3: L. Pihalic, L. McGuire, D. Brown, S. Wyett, D. Clarkston, B. Jolitz, D. St. Peter, A. Hall
Row 4: M. Jackson, J. Bigger, D. Robinson, M. Reaume, I. Phelps, C. Gilmore, W. Wangler, S. Robinson

GAA

The school year of 1945-46 brought to the girls of Rochester High School reorganization of the GAA.

At the end of the year, GAA letters were awarded to girls who had earned five hundred points. Their points were granted for participation in volley ball, tennis, basketball, swimming, bowling, hiking, dancing, and many other activities. Additional points were given for playground work, sportsmanship ability, and general cooperation.

Row 1: P. Johnson, V. Bailey, A. Holm, D. Dolliver, M. Merzion, M. Mather, P. Rewold, B. Gladstone
Row 2: L. Haggadone, B. Whims, J. Spencer, M. Lutz, W. Coltson, R. LaCroix, P. Morris, M. Kees, I. Oakley, D. Maass
Row 3: B. Falker, C. Garcia, M. Carey, S. McCracken, N. J. Schields, J. Goldsworthy, M. Minard, B. Nolan, D. Millbrook
Row 4: S. Roundy, J. Robinson, M. Drumm, D. Chaping, P. Ballagh, M. Dean, J. Riffle, F. Rhodes, J. Stumpf, W. Godwin

Miss Betty Ballister, B.S.
Physical Education

19
20
21

OUR FRIENDS—THE CITIZENS

We, the Class of 1946, extend our appreciation to all the advertisers in this section, and to all other friends of Rochester High School whose support and interest have made a reality of this, THE 1946 FALCON.

****$30

Congratulations
CRAINE STUDIO
Congratulations to the Class
McALEER MANUFACTURING COMPANY
Compliments of
NATIONAL TWIST DRILL & TOOL COMPANY

***$15

Congratulations from
THE ROCHESTER NATIONAL BANK
Best Wishes to the Class
EGGLESTON'S
Congratulations
PURDY'S DRUG STORE
YATES MACHINE WORKS
Authorized Allis-Chalmers Sales & Service
ROCHESTER GREENHOUSE
210 East Third Street
ROCHESTER GEAR WORKS
4474 Orion Road
Compliments of
HILLS & AVON THEATERS
Congratulations
ROCHESTER MACHINE SPECIALTIES

**$10

Compliments of
SUTTON'S
QUICK'S SERVICE STATION
205 Main Street
Congratulations
C. W. CASE HARDWARE
HOUGHTEN & SON
Farm Implements
Best Wishes to the '46 Class
THE GEORGE BURR HARDWARE
DILLMAN & UPTON
Lumber & Coal Co.
DAVEY'S LOCKER SERVICE
and Complete Food Market

Compliments of
A FRIEND
MASON'S MARKET
Your Complete Food Store
Congratulations to the Class of '46
OAKLAND FOUNDRY & MACHINE COMPANY
Compliments of
MRS. A. R. DILLMAN
Congratulations
DON'S BARBER SHOP
Best Wishes of
GARNER MOTOR SALES
BASTIAN BROTHERS, ROCHESTER, N. Y.
Class Rings and Name Cards

*$8

Our Best Wishes
BEBOUT'S RESTAURANT
MARTIN INSURANCE AGENCY
Congratulates the Class of '46
Compliments of
D. & C. STORES
FRED B. CARPENTER & SON
Men's Wear
Congratulations
R. JOHNSON & COMPANY
ROCHESTER BATTERY SERVICE
121 Main Street

Compliments of
CRISSMAN'S PHARMACY
Congratulations from
ROCHESTER BAKERY
BEHM'S DAIRY
Compliments You
SHERMAN'S GROCERY
1629 E. Auburn Road
Compliments of
DR. G. R. BROOKS
Compliments
SHUELLER'S
Congratulations to the Class
ROCHESTER RADIO & TELEVISION
Congratulations from
ARIS 5 & 10c STORE
Compliments of
ROCHESTER CLARION
Congratulations
WALTER SCHIELDS
Best Wishes
I. C. SCHLECTE, M.D.
HOBART FUNERAL HOME
Congratulates the Class of '46
NOWELS LUMBER & COAL CO.
412 Water Street
Congratulations
FRENCH'S MARKET
Compliments of
SCHOOLCRAFT'S DRUG STORE
ROCHESTER CAB CO.
24 Hour Service
Congratulations from
DR. H. D. AXFORD
THOMAS G. CRICHTON CABINET WORKS
General Mill Work
ROCHESTER PLUMBING & HEATING
310 Main Street
Congratulations from WEBBER CLEANERS
404 Main Street
Congratulations and Best Wishes
LARRY JEROME
Congratulations from
STOUFFERS RESTAURANT
A. T. MORLEY
Realtor
Congratulations
ANDERSON MOTOR SALES
OBERG'S ELECTRIC SALES & SERVICE
Congratulates the Class of '46
Best Wishes from
ROCHESTER RECREATION
Congratulations
BUD'S CAFE
AVON BILLIARD PARLOR
For Ladies and Gentlemen
ROCHESTER REFRIGERATION COMPANY
Congratulates You
CARMICHAEL SCHOOL BUS LINES
112 W. Fifth Street
ROCHESTER TOOL AND MACHINE COMPANY
630 Woodward Avenue
HALE'S SHOE STORE
L. D. Bravener, Proprietor
Best Wishes of
VILLAGE CHINA SHOP
Compliments of
T. E. NICHOLS FUNERAL HOME
ROCHESTER OPTICAL COMPANY
Dr. Stanley W. Black, Optician
Congratulations
ROCHESTER ERA
Congratulations to the Class of '46
BUZZELL DRESS SHOP
FRED S. PALMER, O.D.
Jeweler and Optometrist
Congratulations from
ROSS GARAGE

Congratulations from
WESTERN AUTO ASSOCIATE STORE
FORSYTHE & McINTYRE
Congratulates the Class of '46
Congratulations
WALTER T. DeBAENE
HELM'S FEED STORE
1619 Auburn Road
ROCHESTER INN
423 Main Street
Congratulations to the Class
KROGER GROCERY AND BAKING CO.
Compliments from
NITA'S LUNCH
JESSE O. WHITE
1655 Auburn Road
Compliments of
A. & P. STORE
Congratulations
J. W. EASTMAN, D.V.M.
POTERE SUPER SERVICE
Distributor of U.S. Tires
Compliments
SCOTTIE'S SUNOCO SERVICE
HOMER A. CASE
Real Estate and Insurance
Congratulations to the Class
AVON EXCLUSIVE CLEANERS
Compliments of
CHRISTIANSEN MOTOR SALES
Compliments
RED KNAPP
Congratulations to the Class
ROCHESTER HOTEL
Compliments of
CHET'S BARBER SHOP
Congratulations
VAN HOOSEN FARM
SOUTH END GARAGE
121 Main St.
Congratulations
COMMUNITY MOTOR SALES
AVON PLUMBING AND HEATING
104 W. Fifth Street
Congratulations
NORMA'S BEAUTY SHOP
Congratulations and Best Wishes
WHITE EAGLE
Compliments of
DR. WILLIAM O'BRIEN
Compliments of
DETROIT EDISON
Compliments of
FOUR O SIX BAR
Congratulations from
W. W. BROWN
Compliments of
JACK ALLEN AND KENNETH MILLS
Congratulations to the Class of '46
ZIMMERMAN'S SHOE STORE
OAK CLEANERS
Monite Moth-proof Cleaners
Congratulations
WALLACE CLEANERS
Compliments of
YOUNG'S GROCERY

AUTOGRAPHS

Margaret Mason

All the world's a stage

Memories never
END